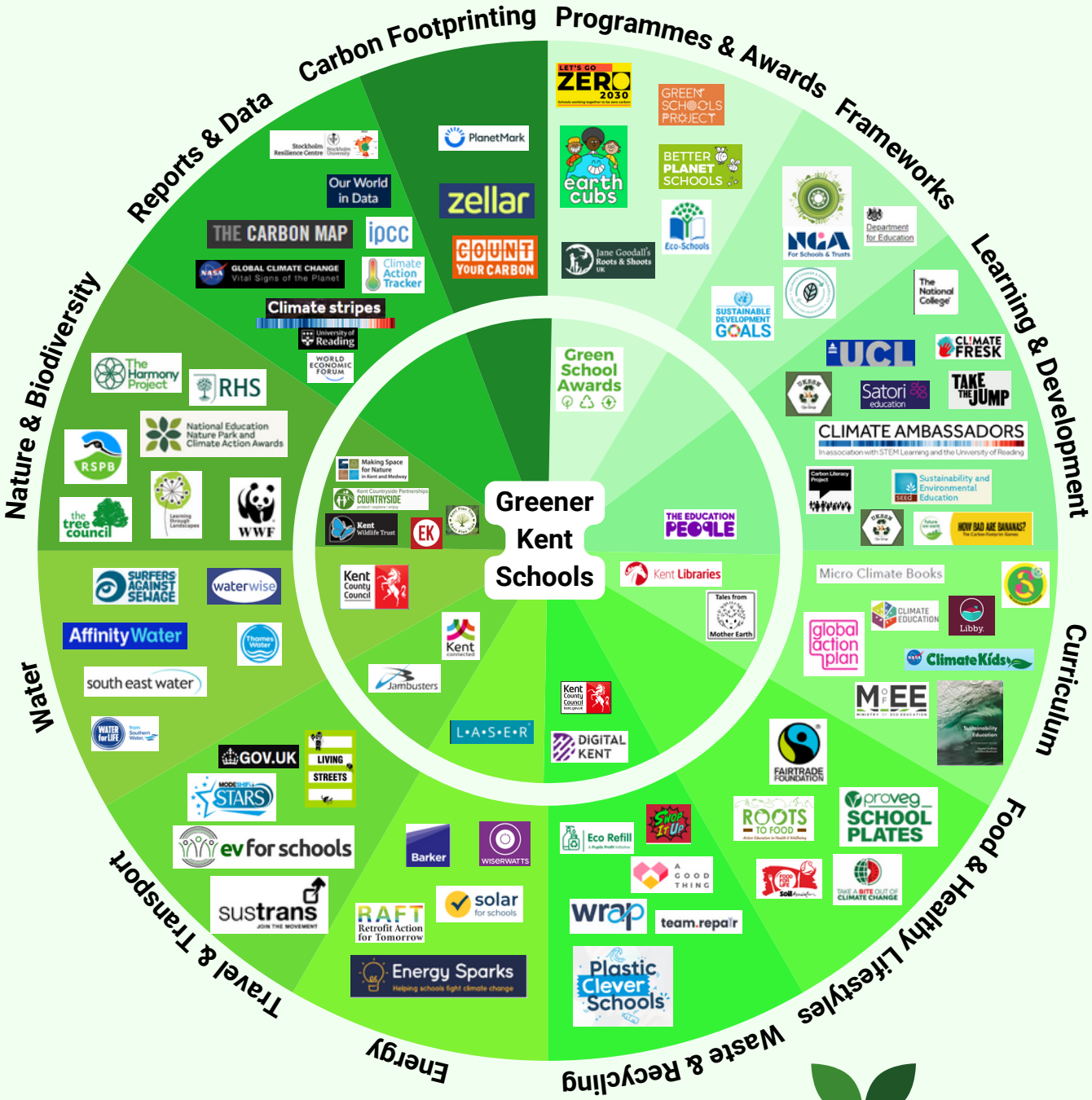

greenerkent

Kent County Council kent.gov.uk

Version 2