

**UNCONTROLLED IF DOWNLOADED OR PRINTED**

Please refer to the [online Handbook](#) for the latest updates

# **Producing the School Census Summer 2024 Return**

**English Nursery Schools**

**applicable to 7.216 onwards**

**Handbook**

**IMPORTANT NOTE:** The contents of these graphics (dates, names, panel numbers, etc.) are examples only of what you might expect to see when using SIMS.

# C | Contents

|   |           |
|---|-----------|
| <b>01  Introduction .....</b>   | <b>1</b>  |
| <b>Overview .....</b>   | <b>1</b>  |
| <b>How has the School Census Summer Return Changed?.....</b>                                | <b>1</b>  |
| <b>Steps to Producing the School Census Return.....</b>                                     | <b>2</b>  |
| <b>Where to Find More Information.....</b>  | <b>3</b>  |
| <b>02  Preparing for the School Census Summer Return .....</b>                              | <b>5</b>  |
| <b>Setting SIMS Permissions .....</b>   | <b>5</b>  |
| <b>Where to find More Information about Permissions.....</b>                                | <b>5</b>  |
| <b>What Version of SIMS is Required? .....</b>  | <b>6</b>  |
| <b>Preparing Data for the School Census Return .....</b>                                    | <b>6</b>  |
| <b>03  Producing the School Census Summer Return .....</b>                                  | <b>9</b>  |
| <b>Creating a New School Census Return .....</b>  | <b>9</b>  |
| <b>Configuring the Census Folder .....</b>  | <b>11</b> |
| <b>Specifying the Security Message for Reports .....</b>                                    | <b>12</b> |
| <b>Editing Census Details .....</b>   | <b>12</b> |
| <b>Calculating All Details .....</b>  | <b>12</b> |
| <b>Editing School Information .....</b>   | <b>14</b> |
| <b>Information for Academies .....</b>  | <b>15</b> |
| <b>Editing School Childcare Details.....</b>  | <b>15</b> |
| <b>Managing Early Years Data .....</b>  | <b>18</b> |
| <b>Editing Early Years.....</b>   | <b>19</b> |
| <b>Editing Early Years Pupil Premium Receipt .....</b>                                      | <b>23</b> |
| <b>Editing Two Year Old Basis for Funding .....</b>   | <b>24</b> |
| <b>Editing Pupils with Top-Up Funding .....</b>   | <b>24</b> |
| <b>Editing Pupil Post Looked After Arrangements .....</b>                                   | <b>26</b> |
| <b>Managing School Dinners Taken on Census Day .....</b>                                    | <b>29</b> |
| <b>Using Dinner Money to Calculate School Dinners Taken on<br/>        Census Day .....</b> | <b>30</b> |
| <b>Using Attendance to Calculate School Dinners Taken on Census<br/>        Day .....</b>   | <b>31</b> |
| <b>Using Manual Entry to Record School Dinners Taken on Census<br/>        Day .....</b>    | <b>32</b> |
| <b>Entering General Information .....</b>   | <b>33</b> |
| <b>04  Completing the School Census Summer Return .....</b>                                 | <b>35</b> |
| <b>Creating and Validating the School Census Return .....</b>                               | <b>35</b> |
| <b>Resolving Validation Errors and Checking Queries .....</b>                               | <b>36</b> |
| <b>Producing Detail Reports .....</b>   | <b>38</b> |

|  |           |
|--|-----------|
| <b>Generating Detail Reports.....</b>                  | <b>41</b> |
| <b>Printing a Report from your Web Browser .....</b>   | <b>43</b> |
| <b>Deleting Temporary Web Browser Files .....</b>      | <b>43</b> |
| <b>Producing the Summary Report .....</b>              | <b>43</b> |
| <b>Generating the Summary Report.....</b>              | <b>43</b> |
| <b>Editing an Unauthorised Return .....</b>            | <b>44</b> |
| <b>Authorising the Return .....</b>                    | <b>45</b> |
| <b>Submitting the Return .....</b>                     | <b>47</b> |
| <b>Retrieving Authorised Census Return Files .....</b> | <b>47</b> |
| <b>Copying a Return .....</b>                          | <b>48</b> |
| <b>Deleting an Unauthorised Return.....</b>            | <b>49</b> |
| <b>Index .....</b>                                     | <b>53</b> |

# 01 | Introduction

|   |   |
|---|---|
| Overview.....   | 1 |
| How has the School Census Summer Return Changed?..... | 1 |
| Steps to Producing the School Census Return.....      | 2 |
| Where to Find More Information.....                   | 3 |

## Overview

This handbook provides the information needed by Nursery schools in England to complete the School Census Summer 2024 Return.

The School Census Summer Return is required to be completed by maintained Nursery schools, Primary schools, Middle schools, Secondary schools, All-Through schools, Special schools, Pupil Referral Units (PRUs), City Technology Colleges (CTCs) and Academies (including free schools) in England. Non-maintained Special schools are also required to submit the return.

Currently, there are three School Census returns each year (i.e. Spring, Summer and Autumn), which collect detailed information about school characteristics and pupil details, e.g. pupil address, free school meals, exclusions, etc. Different data is collected depending on which return is being prepared and your school phase.

A list of items collected from Nursery schools in England for the School Census Summer 2024 Return is available in a later section of this handbook (please see *Preparing Data for the School Census Return* on page 6).

*NOTE: The contents of the graphics (dates, names, panel numbers, etc.) are examples only of what you might expect to see when using SIMS to produce the School Census Return.*

### More Information:

*Preparing Data for the School Census Return* on page 6

## How has the School Census Summer Return Changed?

**For the latest School Census Returns dates, up-to-date guidance, including the latest information and enhancements, please refer to the [Producing the School Census Summer 2024 Return \(English Nursery schools\) support article](#).**

## Steps to Producing the School Census Return

The process of producing the School Census can be separated into several steps, some of which might need to be repeated to eliminate validation errors and queries.

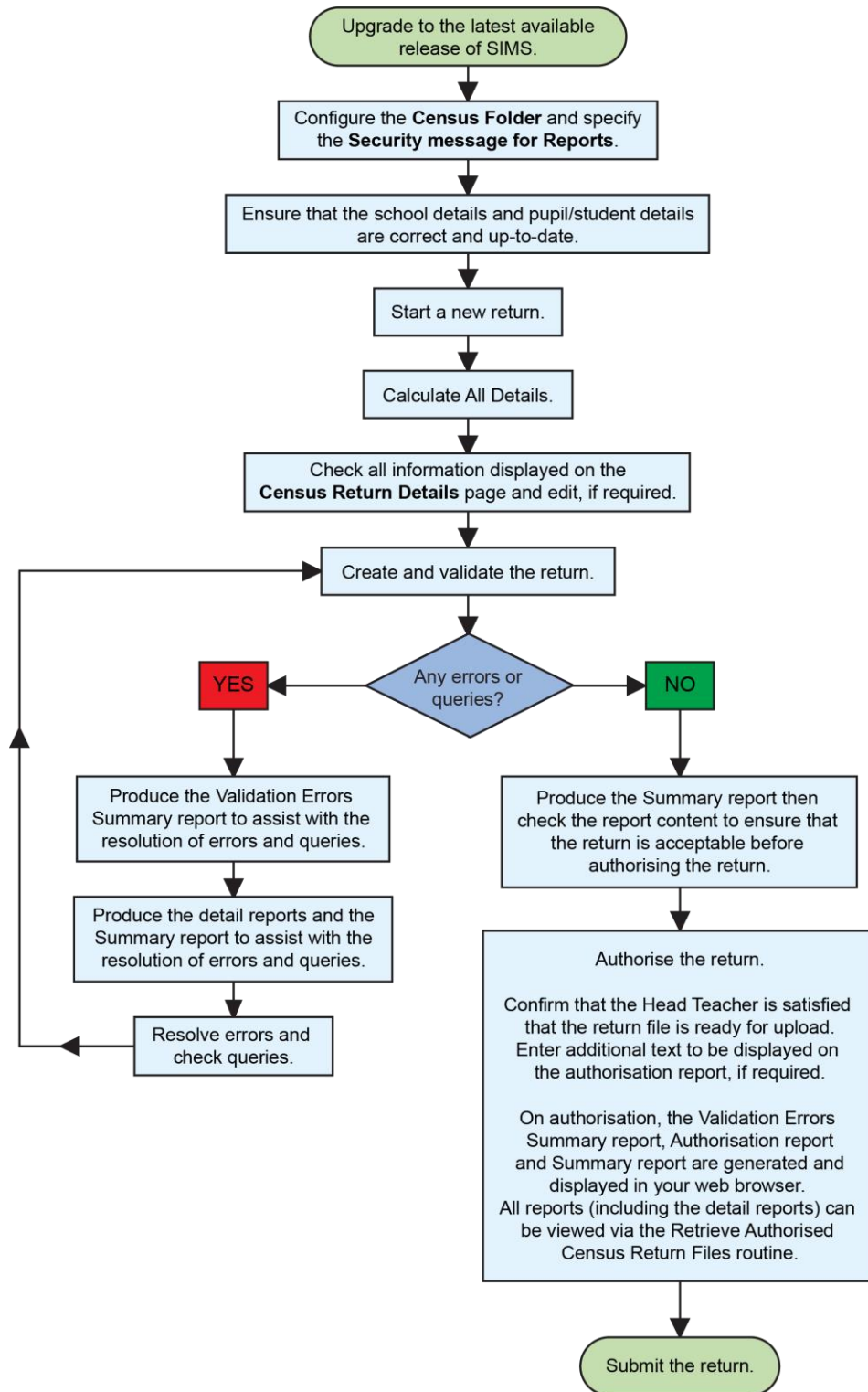

## Where to Find More Information

Online help can be accessed by pressing **F1** or clicking the applicable **Help** button in SIMS.

A wide range of documentation is available from the [SIMS Documentation Centre](#), including handbooks, quick reference sheets and tutorials. Click the **Documentation** button located on the top right-hand side of the SIMS **Home Page**, select the required category, then select the document you require.

### Additional Information

In addition to this handbook, a preparation guide that outlines how to prepare your data for the School Census, is also available from the [SIMS Statutory Returns Homepage](#).

You are strongly advised to check the following SIMS Newsfeeds because they provide a range of explanatory text, presentations, videos and spreadsheets that you may find useful. These newsfeeds are updated regularly to provide the latest news and answers to enquiries. In particular, the newsfeeds for School Census provide the latest iteration of our spreadsheet for DfE validation rules and SIMS solutions.

The [SIMS Newsfeed - Main Hub](#) provides links to all the statutory returns related newsfeeds.

# 02 | Preparing for the School Census Summer Return

|   |   |
|---|---|
| Setting SIMS Permissions .....                    | 5 |
| What Version of SIMS is Required? .....           | 6 |
| Preparing Data for the School Census Return ..... | 6 |

## Setting SIMS Permissions

The following permissions are applicable to users who deal with returns.

### Running the Return

To run the return, you must be a member of one of the following user groups in System Manager:

- Returns Manager
- Returns Operator.

### Editing and Preparing Data

Users who edit and prepare data must have permissions to access additional areas of SIMS, e.g. pupil details, school details, etc. These users must be a member of the user groups applicable to the areas they are editing (please see *Where to find More Information about Permissions* on page 5).

### Permissions Required to Import a Revised Fileset

The Import Fileset functionality enables updates to the Validation Errors Summary and the Summary report (derived from files supplied by the Statutory Body), and detail reports (provided by SIMS) to be imported into SIMS between SIMS releases.

To use the Import Fileset functionality (via **Tools | Setups | Import Fileset**), you must be a member of one of the following user groups in System Manager:

- Returns Manager
- System Manager.

For more information about the Import Fileset functionality, please refer to the applicable preparation guide. To access the SIMS **Documentation Centre**. Click the **Documentation** button located on the top right-hand side of the SIMS **Home Page**.

### Where to find More Information about Permissions

Please contact your System Administrator/Manager if you are not sure whether you have the required permissions. For more information, please refer to the *Managing SIMS Users, Groups and Databases* handbook.

The [SIMS Permissions spreadsheet](#) describing the numerous permissions available in SIMS is available on the support portal.

## What Version of SIMS is Required?

To run the return, you must have the SIMS 2024 Spring Release (7.216) or later installed.

To check which version of SIMS is installed, open SIMS and then select **Help | About SIMS**. A dialog similar to the one shown in the following graphic is displayed.

The version should read 7.216 or later.

## Preparing Data for the School Census Return

**For more up-to-date checklist, including the latest information and enhancements, please refer to the online [Preparing Data for the School Census Return support article](#).**

Before beginning the process of producing the return, it is advisable to spend time ensuring that all school level and pupil level information is present and accurate in SIMS. For example, ensure that school details are correct, all new pupils have been added to SIMS, all leavers have been recorded, etc.

The following information is collected from Nursery schools for the School Census Summer 2024 Return.

### School Level Data

- School Characteristics:
  - LA number
  - DfE establishment number
  - school name
  - school phase
  - school type
  - highest and lowest national curriculum year
  - intake type
  - governance
  - school email address and telephone number.

- Miscellaneous:
  - free school meals taken
  - childcare provision on site
  - signposted off site childcare provision
  - type of childcare (e.g. before school, after school, etc.)
  - opening time and closing time, number of childcare places
  - childcare provider
  - other schools
  - number of weeks that the childcare provision is open.

### **Pupil Level Data**

- Pupil Identifiers:
  - unique pupil number (UPN) and former UPN
  - surname, forename, middle names, former surname, preferred surname
  - gender
  - date of birth.
- Pupil Characteristics:
  - ethnicity
  - first language
  - free school meal eligibility start date and end date
  - UK country in which the eligibility applies
  - school dinner taken
  - post looked after arrangements
  - service children in education indicator
  - top-up funding indicator
  - funded hours, extended childcare hours, 30 hour code, disability access fund indicator and hours at setting
  - early years pupil premium receipt (EYPPR) and early years pupil premium basis of funding (EYPPBF)
  - two year old basis for funding.
- Pupil Status:
  - enrolment status
  - date of entry
  - part-time indicator
  - boarder indicator
  - actual national curriculum year group.
- Special Educational Needs:
  - SEN Provision
  - SEN type ranking
  - SEN type for each SEN need
  - member of SEN unit indicator
  - member of resourced provision indicator.

## **02| Preparing for the School Census Summer Return**

- Pupil Home Address Information: pupil's home address details, including post code and unique property reference number (UPRN).

For more information and instructions on all of the preparations that need to be carried out before the census return is produced, please refer to the applicable [Preparing for the School Census](#) guide.

The preparation guide, together with other useful School Census documentation, is available from the SIMS **Documentation Centre** (accessed via the **Documentation** button, which is located on the top right-hand side of the SIMS **Home Page**).

# 03 | Producing the School Census Summer Return

|   |    |
|---|----|
| Creating a New School Census Return .....         | 9  |
| Configuring the Census Folder .....               | 11 |
| Specifying the Security Message for Reports ..... | 12 |
| Editing Census Details.....                       | 12 |
| Editing School Information .....                  | 13 |
| Editing School Childcare Details .....            | 15 |
| Managing Early Years Data .....                   | 18 |
| Editing Pupils with Top-Up Funding .....          | 24 |
| Editing Pupil Post Looked After Arrangements..... | 26 |
| Managing School Dinners Taken on Census Day.....  | 29 |
| Entering General Information .....                | 33 |

## Creating a New School Census Return

**For more up-to-date guidance, including the latest information and enhancements, please refer to the online [Configuring the Census Folder and Specifying the Security Message for Reports support article](#).**

Before creating a new School Census return, ensure that all pupil and school information is present and accurate in SIMS.

The **Census Folder** and **Security message for Reports** must be specified before clicking the **New** button to create a new return. A message is displayed if a census folder has not been defined.

The School Census Summer 2024 Return collects data for all pupils who are on the register on census day.

It is possible to create more than one return. This enables you to carry out dry runs to determine what data needs to be added or updated. Any unwanted returns can be deleted, providing they have not been authorised (please see *Deleting an Unauthorised Return* on page 49).

### 03| Producing the School Census Summer Return

1. Select **Routines | Statutory Returns | School Census** to load the School Census validation and reporting files.

*NOTE: The first time that the **Routines | Statutory Returns | School Census** menu route is selected during each SIMS session, there is a delay while the School Census files are loaded.*

When the files are loaded, the **Census Return** browser is displayed.

The **Census Communications** message box includes links to the newsfeed, errors and resolutions document, handbooks, DfE guidance and Support Unit website (if available). Any additional information to help with the completion of the return is also displayed, if applicable.

#### NOTES:

*The **Fileset ID** is displayed in the browser header (for information only). The following graphic shows the position for the first release in the 2300 fileset series, where the fileset is obtained from the SIMS .net folder. As soon as any further release in the series is imported, the reference to the SIMS .net folder is no longer displayed. This is because the fileset data is then obtained from the document server. Instead the import date is displayed adjacent to the **Fileset ID**.*

*If a post-release consolidated database patch is applied, the patch ID and run date are also displayed in the browser.*

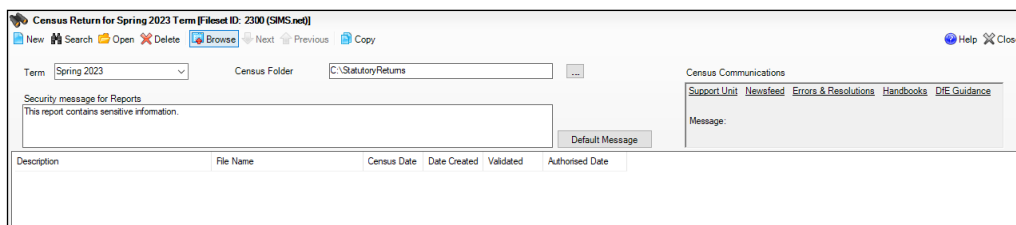

By default, the **Term** field displays the appropriate term for the selected return, in this instance **Summer 2024**.

2. Ensure that the **Census Folder** is configured correctly and that the required **Security message for Reports** is specified, as described in the following sections.

## Configuring the Census Folder

Before creating a return, the folder in which the return file will be saved must be specified.

**IMPORTANT NOTES:** Due to the sensitive nature of some of the data stored in SIMS, careful consideration must be given when specifying the location of any folder into which you save sensitive data, e.g. census returns, imported and exported CTFs, etc.

You should be mindful of your school's responsibilities with respect to information security. Consider which users have access to the chosen folder, especially if the folder is shared on a server. Please refer to the government website for more information about securing your information (<https://www.gov.uk/service-manual/technology/securing-your-information>). If you are in any doubt, you should consult with your IT Security Officer before proceeding.

The General Data Protection Regulation (GDPR), which replaces the Data Protection Act 1998, is a directive for certain safeguards regarding the use of personal data. It is important that schools process all data (not just the data collected for the school census) in accordance with the full requirements of the GDPR.

Further information on the GDPR can be found on the Guide to the General Data protection Regulations (GDPR) page of the Information Commissioners Office (ICO) website (<https://ico.org.uk/for-organisations/guide-to-the-general-data-protection-regulation-gdpr>).

1. In the School Workforce Census Folder field, enter the location of the folder where the return files are to be stored.

Alternatively, click the **Browse** button to display the **Browse For Folder** dialog.

 *Browse button*

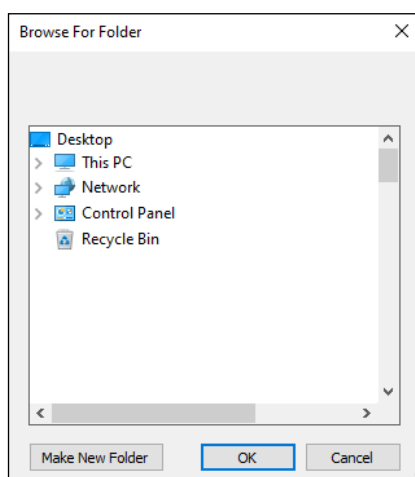

2. Navigate to the location of the required folder and highlight it. If a suitable folder does not exist, click the **Make New Folder** button, then enter a suitable name for the new folder.

**IMPORTANT NOTE:** If you are changing the location of the folder, ensure that authorised personnel only have access to the new folder, as the folder will contain sensitive data. For more information, please see the important note at the beginning of this section.

3. Click the **OK** button.  
A message dialog requests confirmation that you want to continue.
4. Click the **OK** button to select or create the folder and return to the browser, where the new folder name is displayed.
5. Ensure that the **Security Message for Reports** is appropriate for your school.

## Specifying the Security Message for Reports

For more up-to-date guidance, including the latest information and enhancements, please refer to the online [Configuring the Census Folder and Specifying the Security Message for Reports support article](#).

The **Security message for Reports** field displays the text that will be included in the header of each report.

The default text (**This report contains sensitive information**) can be edited, if required. Clicking the **Default Message** button reverts the amended text to the original default text.

When the security message and census folder are specified, a new return can be created. Click the **New** button to display the **Census Return Details** page.

## Editing Census Details

The **Census Details** panel displays the following read-only dates:

| 1. Census Details   |                           |                  |                       |
|---|---------------------------|------------------|-----------------------|
| Census Date   | 19/01/2023                |                  | Calculate All Details |
| Description   | School Census Spring 2023 |                  |                       |
| *FSM collected from   | 07/10/2022                | FSM collected to | 19/01/2023            |
| <small>*Only collected for on roll pupils not leavers</small> |                           |                  |                       |

1. By default, the return **Description** is displayed as **School Census Summer 2024** but can be edited, if required, e.g. to identify a dry run.

**WARNING:** Each description used must be unique. An error message is displayed if SIMS identifies a duplicate description.

A unique description also helps to identify the required return when viewed in the **Census Return for Summer Term** browser and can be particularly useful when creating dry runs or copies of existing returns.

2. Click the **Calculate All Details** button.

## Calculating All Details

Clicking the **Calculate All Details** button extracts the required information from SIMS and displays the results in the applicable panels of the **Census Return Details** page.

**IMPORTANT NOTE:** You must calculate all details at least once to populate the various panels for each return.

Do not use the **Calculate All Details** button more than once if you wish to keep any changes you have made. Clicking the **Calculate All Details** button overwrites any previously collected or edited data (in every panel where details are calculated automatically) with the data currently stored in SIMS.

Any details that are calculated automatically should be checked and edited, if required.

1. Click the **Calculate All Details** button.

A message advises that any existing data currently shown on the **Census Return Details** page will be overwritten.

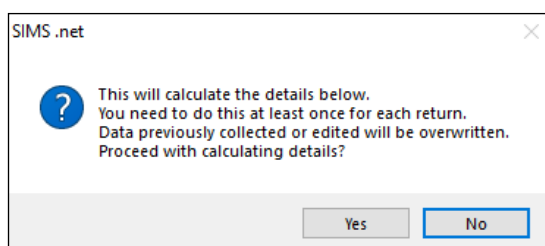

2. Click the **Yes** button to calculate all details.

At this point, depending on the number of pupils in the school, there might be a short delay while details are calculated.

The applicable panels on the **Census Return Details** page are then populated with data.

3. The return can be saved at any point by clicking the **Save** button.

## Editing School Information

For more up-to-date guidance, including the latest information and enhancements, please refer to the online [Editing School Information support article](#).

The **School Information** panel displays details that have previously been recorded on the **School Details** page in SIMS (**Focus | School | School Details**). The information displayed might vary depending on your school and the details entered, e.g. Academy specific information.

The details displayed are read-only but can be amended, if necessary, via the **School Detail** button.

| 2 School Information          |                             |                      |               |
|-------------------------------|-----------------------------|----------------------|---------------|
| School Name                   | Water Babies Nursery School |                      |               |
| LA                            | 823                         | Establishment Number | 1050          |
| Telephone                     | 852015                      | URN                  |               |
| School E-mail Address         | school@we.com               |                      |               |
| School Phase                  | NS Nursery                  |                      |               |
| School Type                   | Maintained Nursery          |                      |               |
| Governance                    | Community                   | Intake Type          | Comprehensive |
| Lowest NC Year                | N1                          | Highest NC Year      | N2            |
| <a href="#">School Detail</a> |                             |                      |               |

1. If any details are missing or incorrect, click the **School Detail** button to display the **School Detail** dialog, where information applicable to your school is displayed.

| School Details - Water Babies Nursery School   |  |                                     |  |
|--|--|-------------------------------------|--|
| Save Undo Help   |  |                                     |  |
| 1 Establishment 2 Address 3 Contact Details 4 Sites 5 Documents 6 Childcare 7 Support Unit Details |  |                                     |  |
| <b>1 Establishment</b>   |  |                                     |  |
| School Name  | Water Babies Nursery School            |                                     |  |
| LA   | 823 Central Bedfordshire               |                                     |  |
| Establishment Number   | 1050                                   |                                     |  |
| Unique Reference Number  | 012345                                 |                                     |  |
| School Phase   | Nursery                                |                                     |  |
| School Type  | Maintained Nursery                     |                                     |  |
| School Governance  | Community                              |                                     |  |
| Intake Type  | Comprehensive                          |                                     |  |
| Previous School Name   |  |                                     |  |
| Previous Estab Number  |  |                                     |  |
| Previous URN Number  |  |                                     |  |
| Boarding Pupils  | <input type="checkbox"/> Nursery Class | <input checked="" type="checkbox"/> |  |
| Head Teacher   | Mrs Gillian Grosvenor                  |                                     |  |
| Date Name Changed  |  |                                     |  |
| Earliest DOA   |  |                                     |  |
| Date Number Changed  |  |                                     |  |
| Special Class or Unit  | <input type="checkbox"/>               |                                     |  |
| Main Contact   | Mrs G Grosvenor                        |                                     |  |
| OK Cancel  |  |                                     |  |

2. Add or amend the school details, selecting from the drop-down lists where applicable.

*NOTE: The **School Name**, **LA number**, **Establishment Number**, **School Phase** and **Curriculum Years** were set up when SIMS was installed. If any of these details are incorrect, please contact your Local Support Unit for assistance.*

3. Ensure that the establishment's six digit **Unique Reference Number** (URN) is entered. The number is available via the Get information about schools website (<https://get-information-schools.service.gov.uk/>), which is a register of schools and colleges in England.
4. Click the **Save** button, then click the **OK** button to return to the **Census Return Details** page, where the updated details are displayed.

### Information for Academies

Academies should also ensure that the following information is recorded, if applicable:

- The **School Type** and **School Governance**.  
Select **Academies** from the applicable drop-down lists.
- The **Previous Name** and **Date Name Changed**.
- The **Previous Estab Number** and **Earliest DOA** (date of admission).  
This information is used by School Census. If the establishment number (DfE number) has changed for sponsor-led Academies, historical information is not collected, and the earliest date of admission is reported in the School Census.
- The **Previous URN Number** (used by other census returns) and **Date Number Changed**.  
This information is used by the School Workforce Census. For all types of Academies opened in the collection period, the date that the establishment's URN changed is used to determine when the academy was formed. Historical information is not collected from before the date the URN changed.

### Editing School Childcare Details

**For more up-to-date guidance, including the latest information and enhancements, please refer to the [Checking and Editing School Childcare Details support article](#).**

School childcare details are collected annually in the School Census Summer return.

Details can be entered via **Focus | School | School Details**, enabling the information to be maintained at any time throughout the year.

The **Childcare** panel (on the **Census Return Details** page) displays read-only childcare provision information that has been entered previously via School Details. Additional information can be added or existing data edited by clicking the **Edit** button. This provides a direct link to the **School Details** page.

If no childcare information is recorded, a validation error is triggered when the return is run.

**03 | Producing the School Census Summer Return**

Calculated childcare information can be edited, if required.

| Type                    | On Site | Signposted | Opening Time | Closing Time | No of Childcare Places | Provider | Other Schools | Weeks Open |
|-------------------------|---------|------------|--------------|--------------|------------------------|----------|---------------|------------|
| Before School Childcare | Yes     | No         | 07:00        |              | 30                     | School   | No            |            |
| After School Childcare  | Yes     | No         |              | 18:00        | 20                     | School   | No            |            |
| Holiday Childcare       | No      | No         |              |              |                        |          |               |            |
| Under Fives Childcare   | No      | No         |              |              |                        |          |               |            |

1. Click the **Edit** button in the **Childcare** panel to display the **School Details** page.

**School Details - Water Babies Nursery School**

Save Undo Help

1 Establishment 2 Address 3 Contact Details 4 Sites 5 Documents 6 Childcare 7 Support Unit Details

**1 Establishment**

School Name: Water Babies Nursery School

LA: 823 Central Bedfordshire

Establishment Number: 1050

Unique Reference Number: 012345

School Phase: Nursery

School Type: Maintained Nursery

School Governance: Community

Intake Type: Comprehensive

Previous School Name:

Previous Estab Number:

Previous URN Number:

Boarding Pupils:  Nursery Class

Head Teacher: Mrs Gillian Grosvenor

Date Name Changed:

Earliest DOA:

Date Number Changed:

Special Class or Unit:

Main Contact: Mrs G Grosvenor

OK Cancel

2. Click the **Childcare** hyperlink to display the **Childcare** panel, where the current childcare details are displayed.

| Type                    | On Site | Signposted | Opening Time | Closing Time | No of Childcare Places | Provider | Other Schools | Weeks Open | Notes |
|-------------------------|---------|------------|--------------|--------------|------------------------|----------|---------------|------------|-------|
| Before School Childcare | Yes     | No         | 07:00        |              | 30                     | School   | No            |            |       |
| After School Childcare  | Yes     | No         |              | 18:00        | 20                     | School   | No            |            |       |
| Holiday Childcare       | No      | No         |              |              |                        |          |               |            |       |
| Under Fives Childcare   | No      | No         |              |              |                        |          |               |            |       |

3. Double-click one of the four existing records to display the **Update Childcare Details** dialog. Alternatively, highlight a record then click the **Open** button.

- Type: Before School Childcare
- On Site: Yes
- Signposted: No
- Opening Time: 07 : 00 hh:mm (24 hrs)
- Closing Time: : hh:mm (24 hrs)
- No of Childcare Places: 30
- Provider: School
- Other Schools: No
- Weeks Open:
- Notes:

4. Enter the required details.
  - **Type** - based on the record you have opened, the type of childcare being provided is displayed automatically. The four types of childcare collected for the return are:
    - **Before School Childcare**
    - **After School Childcare**
    - **Holiday Childcare**
    - **Under Fives Childcare.**
  - **On Site** - select the applicable option from the drop-down list:
    - **Yes** - select this option if childcare is being provided on the school premises.
    - **No** - select this option if childcare is undertaken off the school premises, i.e. your school promotes or points parents towards a regular off-site childcare service, e.g. a private or voluntary organisation.
  - **Signposted** - one of the following options must always be selected from the drop-down list:
    - **Yes, formal arrangements including transport** - select this option if your school has formal arrangements with another provider that provides childcare for your pupils, including transport to their site.
    - **Yes, list of providers that pick up from school** - select this option if a list of local providers that will pick up pupils from the school to help parents is provided.
    - **No**

- **Not Known.**
  - **Opening Time** - enter the time that the service becomes available (not applicable to after school care).

*NOTE: Ensure that the time is entered in 24 hour format. A colon should be entered between the hours and the minutes, e.g. 07:00.*
  - **Closing Time** - enter the time that the service closed (not applicable to before school care).

*NOTE: Ensure that the time is entered in 24 hour format. A colon should be entered between the hours and the minutes, e.g. 17:30.*
  - **Number of Childcare Places** - enter the maximum number of childcare places that the service can provide.
  - **Provider** - select the description from the drop-down list that most accurately describes the provider of the service:
    - **School**
    - **School in Partnership** (with another provider)
    - **Other (non-school) Provider.**
  - **Other Schools** - is the service made available to children from other schools? Select as applicable from the drop-down list:
    - **Yes**
    - **No**
    - **Unknown.**
  - **Weeks Open** - enter the number of weeks for which childcare is provided (applicable to holiday and under-fives childcare only).
  - **Notes** - notes can be added and then edited later, if required.
5. Click the **OK** button to return to the **School Details** page.
  6. Click the **Save** button and then the **OK** button to return to the **Census Return Details** page.

## Managing Early Years Data

Applicable to schools with Early Years children only

**For more up-to-date guidance, including the latest information and enhancements, please refer to the [Managing Early Years Data support article](#).**

The early years data collected in the School Census is used to determine the amount of the dedicated schools grant (DSG) allocation provided to local authorities to fund their early years providers.

More information about the early years national funding formula (allocations and guidance) is available on the GOV.UK website (<https://www.gov.uk/education/early-years-funding>).

The **Early Years** panel consists of three grids:

- **Early Years**
- **Early Years Pupil Premium Receipt**

- **2 Year Old Basis for Funding.**

## Editing Early Years

Early Years data is collected from all schools that have early years pupils on-roll on census day. The following items are collected:

- Hours at Setting
- Funded Hours
- Disability Access Fund
- 30 Hour Code
- Extended Funded Hours.

*NOTE: Disability Access Fund, 30 Hour Code and Extended Funded Hours are not collected in the census for pupils aged two.*

## Funded Hours and Hours at Setting

Funded universal free entitlement hours are the total number of free childcare hours that a child receives. All three and four year old pupils are eligible for 15 hours funded childcare a week. Advice about the eligibility of two year old children for funded childcare can be found on the DfE website (<https://www.gov.uk/help-with-childcare-costs/free-childcare-2-year-olds>).

Hours at Setting include funded free entitlement hours (as described previously) plus any additional hours funded by other means.

The hours collected in this return are for the week in which the census day falls.

## Disability Access Fund

The Disability Access Fund (DAF) is payable as a lump sum once a year and awarded to three and four year old pupils who meet the following criteria:

- They are in receipt of child Disability Living Allowance (DLA) and
- They access their entitlement to free early learning and childcare, e.g. funded hours.

Disability Access Fund data is collected in this return for pupils who are in receipt of the fund on census day.

Additional information about the Disability Access Fund is available via the DfE website (<https://www.gov.uk/education/early-years-funding>).

## Extended Funded Hours and 30 Hour Code

**Extended Funded Hours** are the number of hours that a child can receive in addition to the initial 15 funded hours. Extended Funded Hours are applicable to three and four year old pupils only.

Extended Funded Hours can double the original 15 hours of free childcare to 30 hours a week, i.e. 15 funded free entitlement hours + 15 extended entitlement hours = 30 hours, provided that the following criteria are met:

- Both parents must be working (or the sole parent is working in a lone parent family) and live in England.

### 03| Producing the School Census Summer Return

- Each parent earns, on average, a weekly minimum equivalent to 16 hours at National Minimum Wage or National Living Wage.
- Each parent must have an annual income of less than the specified amount.

Parents who meet the extended funded hours criteria must obtain a unique code from the Tax Office (HM Revenue & Customs), then provide it to the school, together with other details, to confirm their eligibility for extended childcare hours.

The 11-digit **30 Hour Code** and the number of extended funded hours are collected in this return for the week in which the census day falls.

Extended Funded Hours information provided by the DfE can be found on their website (<https://www.gov.uk/government/publications/30-hours-free-childcare-1a-and-early-years-provider-guide>).

### Recording Early Years

The required data can be recorded:

- via the **Edit** button in the **Early Years** panel
- via **Tools | Statutory Returns Tools | Update Early Years - Update Early Years** page. The data in the **Early Years** panel must be refreshed by clicking the **Recalculate** button after using the Update Early Years routine.

If data has been recorded previously, the values are displayed in the read-only **Early Years** panel. Only cohorts applicable to your school are displayed.

| Name              | Date of Birth | AdNo.  | YTI | Reg | Age at 31/08/2022 | Age at 31/12/2022 | Hours at Setting | Funded Hours | Disability Access Fund | 30 Hour Code | Extended Funded Hours |
|-------------------|---------------|--------|-----|-----|-------------------|-------------------|------------------|--------------|------------------------|--------------|-----------------------|
| Atkins,Eve        | 28/07/2020    | 001840 | N2  | PM  | 3                 | 3                 | 15               | 15           | No                     |              |                       |
| Birkett,Scott     | 03/03/2020    | 001841 | N2  | AM  | 3                 | 3                 | 15               | 15           | No                     |              |                       |
| Cardale,Luke      | 17/05/2020    | 001842 | N2  | PM  | 3                 | 3                 | 30               | 15           | No                     | 1003887533   |                       |
| Carmichael,Meghan | 21/06/2020    | 001843 | N2  | AM  | 3                 | 3                 |                  |              | No                     |              |                       |
| Ciobanu,Mitica    | 23/09/2019    | 001844 | N2  | AM  | 3                 | 4                 |                  |              | No                     |              |                       |
| Clifton,Rhianna   | 25/04/2020    | 001845 | N2  | PM  | 3                 | 3                 |                  |              | No                     |              |                       |
| Dickinson,Adam    | 05/12/2019    | 001846 | N2  | PM  | 3                 | 4                 |                  |              | No                     |              |                       |

1. In the **Early Years** panel, click the **Edit** button to display a message informing you that data has been brought forward from the previous census.

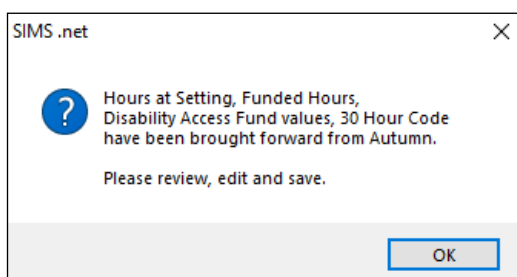

2. Click the **OK** button to display the **Update Early Years** page. By default, the current term is displayed in the **Census** panel.

*TIP: To view the data recorded for a previous term (in the current academic year), select the required **Term** from the drop-down list.*

Update Early Years

Save Undo

Census Term: Spring 2023

Pupils View Age at 31/08/2022: All YTI: All Reg: All Status: All

Pupils

Disability Access Fund, 30 Hour Code and Extended Funded Hours are NOT collected in the census for pupils aged 2 at 31/12/2022

| Name              | Date of Birth | AdNo.  | YTI | Reg | Age at 31/08/2022 | Age at 31/12/2022 | Hours at Setting | Funded Hours | Disability Access Fund | 30 Hour Code | Extended Funded Hours |
|-------------------|---------------|--------|-----|-----|-------------------|-------------------|------------------|--------------|------------------------|--------------|-----------------------|
| Atkins,Eve        | 28/07/2020    | 001840 | N2  | PM  | 3                 | 3                 | 15               | 15           | No                     |              |                       |
| Birkett,Scott     | 03/03/2020    | 001841 | N2  | AM  | 3                 | 3                 | 15               | 15           | No                     |              |                       |
| Cardale,Luke      | 17/05/2020    | 001842 | N2  | PM  | 3                 | 3                 | 30               | 15           | No                     | 10038877533  |                       |
| Carmichael,Meghan | 21/06/2020    | 001843 | N2  | AM  | 3                 | 3                 |                  |              | No                     |              |                       |
| Ciobanu,Mitica    | 23/09/2019    | 001844 | N2  | AM  | 3                 | 4                 |                  |              | No                     |              |                       |
| Clibon,Bianca     | 26/04/2020    | 001845 | N2  | PM  | 2                 | 2                 |                  |              | No                     |              |                       |

- To add or edit the number of **Hours at Setting**, **Funded Hours** and **Extended Funded Hours** for an individual pupil, select the required criteria in the **Pupils View** panel.

In the **Pupils** panel, highlight the required pupil, click the applicable cell and then enter the required number of hours.

**IMPORTANT NOTES:** Values for **Funded Hours**, **Hours at Setting** and **Extended Funded Hours** should be entered using two decimal places. For example, 1 hour 15 minutes must be entered as 1.25. Zero (0) is an accepted value.

If the value entered is within the range accepted by SIMS but is higher than what the DfE expects, a validation error is displayed when the return is created and validated. An explanation as to why the value is higher should be recorded on the COLLECT Portal.

- If most of the pupils are receiving the same number of hours, the following method can be used to populate the column quickly:
  - In the **Pupils View** panel, select the required year group from the Year Taught In (**YTI**) drop-down list. The selected pupils only are displayed in the **Pupils** panel.
  - Right-click in the **Pupils** panel, then select **Select All** from the drop-down list.
  - Click in one of the highlighted cells of the column you wish to populate, i.e. **Hours at Setting**, **Funded Hours** or **Extended Funded Hours**, then enter the number of hours that is applicable to most pupils. This number is then entered automatically for all the selected pupils.
  - Click to the right of the grid to deselect all.
  - Edit the entry for each pupil who is receiving a different number of hours. This is achieved by highlighting the required pupil, clicking the associated **Hours at Setting**, **Funded Hours** or **Extended Funded Hours** cell (as applicable) then entering the required number.

### 03| Producing the School Census Summer Return

5. Indicate whether the pupils are in receipt of the **Disability Access Fund**. Click the applicable cell then select **Yes** or **No** from the drop-down list.
6. Enter the 11 digit **30 Hour Code** in the applicable cell, if in receipt of extended funded hours.

**IMPORTANT NOTE:** Each pupil must have a different 30 hour code. Ensure that all 11 digits are entered.

7. Click the **Save** button.  
If there are any pupils for whom zero hours have been recorded, a message is displayed. Click the **Yes** button to save the data or the **No** button to return to the **Update Hours** page, where the number of hours can be entered.
8. Click the **OK** button to return to the **Census Return Details** page, where the updated hours are displayed.

**IMPORTANT NOTES:**

If, while completing the return, any of the following processes are performed, click the **Recalculate** button (located at the top right-hand side of the **Early Years** panel) to ensure that the up-to-date data is displayed:

- any information is updated via **Tools | Statutory Return Tools | Update Early Years**
- a new pupil is added in SIMS
- a pupil's date of birth is amended.

Please note that when information is updated via the **Edit** button, the **Early Years** panel is refreshed automatically.

### Using the Status to determine if Hours at Setting or Funded Hours are recorded

1. On the **Census Return Details** page, click the **Edit** button (located in the **Early Years** panel) to display the **Update Early Years** page.
2. In the **Pupils View** panel, ensure that the required **Age at date**, **YTI** and **Reg** group are selected and then select **No Hours at Setting** (or **No Funded Hours**) from the **Status** drop-down list.  
Only pupils who do not have an entry for **Hours at Setting** (or **Funded Hours**) are displayed.
3. Enter the required values for these pupils as described previously.
4. Click the **Save** button.

## Editing Early Years Pupil Premium Receipt

The data collected in the Summer School Census provides the DfE with information about Early Years Pupil Premium funding allocated to schools.

Information is required regarding three and four year olds who attend school and receive Early Years Pupil Premium (EYPP). Data is required for the following pupils:

- All three year old pupils who were born between the 1<sup>st</sup> January and 31<sup>st</sup> December inclusive.
- Four year old pupils (in any Nursery school year group).
- Four year old pupils (in years E1, E2, N1 and N2 excluding Nursery schools) and born between the 1<sup>st</sup> January and 31<sup>st</sup> August inclusive.

Children are eligible for Early Years Pupil Premium (EYPP) if they are receiving any hours of funded early education and any of the following:

- they meet the benefits-related criteria for Free School Meals

*NOTE: Meals delivered as part of the universal entitlement are not Free School Meals.*

- they are in care
- they have been adopted from care.

The second grid in the **Early Years** panel deals with a pupil's **Early Years Pupil Premium Receipt** only. The pupils displayed in this grid make up a sub-set of the first grid (i.e. relevant three and four year olds).

| Early Years Pupil Premium Receipt |               |        |     |     |                   |                   |         |                            |
|-----------------------------------|---------------|--------|-----|-----|-------------------|-------------------|---------|----------------------------|
| Name                              | Date of Birth | AdNo.  | YTI | Reg | Age at 31/08/2022 | Age at 31/12/2022 | In Care | Basis for EYPP Eligibility |
| Atkins,Eve                        | 28/07/2019    | 001840 | N2  | PM  | 3                 | 3                 | No      | Not Eligible               |
| Birkett,Scott                     | 03/03/2019    | 001841 | N2  | AM  | 3                 | 3                 | No      | Receipt - economic         |
| Cardale,Luke                      | 17/05/2019    | 001842 | N2  | PM  | 3                 | 3                 | No      | Not Eligible               |
| Carmichael,Meghan                 | 21/06/2019    | 001843 | N2  | AM  | 3                 | 3                 | No      | Not Eligible               |
| Crobanu,Mitica                    | 23/09/2018    | 001844 | N2  | AM  | 3                 | 4                 | No      | Not Eligible               |
| Clifton,Rhianna                   | 25/04/2019    | 001845 | N2  | PM  | 3                 | 3                 | No      | Receipt - economic an...   |
| Dickinson,Adam                    | 05/12/2018    | 001846 | N2  | PM  | 3                 | 4                 | No      | Receipt - unknown          |

Specify the reason why the pupil is receiving EYPP (if applicable) by clicking the cell adjacent to their name, then selecting the required option from the **Basis for EYPP Eligibility** drop-down list:

- **Not Eligible**
- **Receipt - Economic**  
In receipt through eligibility for economic reasons, i.e. where they are in receipt via eligibility for the benefits-related criteria for FSM.
- **Receipt - Other**  
In receipt through eligibility for other reasons, i.e. where they are in receipt due to eligibility for being in care or due to leaving care through adoption, a special guardianship order or a child arrangement order.

- **Receipt - Economic and Other**

In receipt through eligibility for both reasons, i.e. where they are in receipt through eligibility for both economic and other reasons.

- **Receipt - Unknown**

In receipt through eligibility for unknown basis, i.e. where the school knows the child is in receipt of EYPP (due to receiving funding from the local authority) but does not necessarily know the reason why.

**WARNING:** If you **Recalculate** or **Calculated All Details** before saving, your **Basis for EYPP Eligibility** edits are lost.

**More Information:**

EYPPR Report on page 40

## Editing Two Year Old Basis for Funding

The **2 Year Old Basis for Funding** grid (located in the **Early Years** panel) enables schools to enter the basis of funding for each pupil with a date of birth between the 1<sup>st</sup> January and 31<sup>st</sup> December inclusive.

| 2 Year Old Basis for Funding |               |        |     |         |                   |                              |                                   |
|------------------------------|---------------|--------|-----|---------|-------------------|------------------------------|-----------------------------------|
| Name                         | Date of Birth | AdNo.  | YTI | Reg     | Economic Criteria | High level SEN or Disability | Looked After or Adopted From Care |
| Bocetti, Mateo               | 17/05/2020    | 001771 | N1  | N1 AM   | Yes               | Yes                          | No                                |
| Bordet, Petra                | 20/05/2020    | 001772 | N1  | N1 PM   | Yes               | No                           | No                                |
| Ellis, Mark                  | 15/02/2020    | 001773 | N1  | N1 PM   | No                | Yes                          | No                                |
| Hussaine, Amyra              | 12/01/2020    | 001774 | N1  | N1 A... | No                |                              |                                   |
| Jameson, Eve                 | 12/04/2020    | 001775 | N1  | N1 PM   |                   |                              |                                   |
| Wilson, Jack                 | 07/03/2020    | 001778 | N1  | N1 AM   |                   |                              |                                   |

1. Click a cell in the **Economic Criteria** column, then select **Yes** or **No** from the drop-down list to indicate if this basis for funding applies to the adjacent two year old pupil.
2. Repeat this process in the **High level SEN or Disability** and **Looked After or Adopted From Care** columns.

*NOTE: A pupil might meet one or more of the criteria. Select **Yes** to each applicable basis for funding.*

3. Repeat this process for all two year old pupils.

**More Information:**

2 Year Old Basis for Funding Report on page 40

## Editing Pupils with Top-Up Funding

**For more up-to-date guidance, including the latest information and enhancements, please refer to the [Editing Pupil/Students with Top-Up Funding](#) article.**

Top-up funding is supplied to schools, in most cases by the Local Authority, to meet the additional costs of support for high needs pupils.

The **Top-up Funding** panel enables you to record the on-roll pupils for whom your school is receiving top-up funding on census day.

If the pupils with top-up funding have been recorded previously via **Tools | Statutory Return Tools | Update Top-Up Funding**, the data is displayed in the **Top-up Funding** panel.

| 4 Top-up Funding |                   |           |     |     |     |         |
|------------------|-------------------|-----------|-----|-----|-----|---------|
| Surname          | Preferred Surname | Forename  | YTI | Reg | SEN | Ever in |
| Ackton           | Ackton            | Charlotte | 4   | 4SL |     | No      |
| Mascott          | Mascott           | Peter     | 3   | 3TO |     | No      |
| Selbourne        | Selbourne         | Piers     | 3   | 3TO |     | No      |

The information displayed in the **Top-up Funding** panel is read-only. Updating top-up funding information, e.g. adding or removing a pupil, must be done via the **Edit** button.

1. Click the **Edit** button to display the **Update Pupils with Top-up Funding** dialog. The pupils currently recorded as having top-up funding are displayed in the **Top-up Funding** list (located in the bottom half of the page).
2. Use the **Students On-Roll on Census Day** search criteria to locate the additional pupils you wish to record as having top-up funding.

***TIP:** Click the **Search** button to display a list of all pupils who have not been defined as having top-up funding. Alternatively, enter all or part of the required search criteria then click the **Search** button.*

| Term              | Spring 2023       | Students On-Roll on Census Day |       |                             |       |              |     |
|-------------------|-------------------|--------------------------------|-------|-----------------------------|-------|--------------|-----|
| Surname           | white             | Forename                       |       | YTI                         | All   | Reg          | All |
| Preferred Surname |                   | SEN                            | <Any> | Ever in care at this school | <Any> | Search       |     |
| Surname           | Preferred Surname | Forename                       | YTI   | Reg                         | SEN   | Ever in Care |     |
| White             | White             | Theo                           | 4     | 4ES                         |       | No           |     |
| Whitehead         | Whitehead         | William                        | 6     | 6VC                         |       | No           |     |
| Whitemore         | Whitemore         | Paige                          | 4     | 4SL                         |       | No           |     |

3. Highlight the pupil(s) who you want to record as having top-up funding, then click the **Add** button to move the selected pupil(s) to the **Top-up Funding** list.

## 03 | Producing the School Census Summer Return

One or more pupils can be selected using the **Ctrl+click** or **Shift+click** functionality.

| Surname   | Preferred Surname | Forename | YTI | Reg | SEN | Ever in Care |
|-----------|-------------------|----------|-----|-----|-----|--------------|
| White     | White             | Theo     | 4   | 4ES |     | No           |
| Whitemore | Whitemore         | Paige    | 4   | 4SL |     | No           |

Below this table is the 'Top-up Funding' section, which includes an 'Add' button and a 'Remove' button. Below the buttons is another table with the following data:

| Surname   | Preferred Surname | Forename  | YTI | Reg | SEN | Ever in Care |
|-----------|-------------------|-----------|-----|-----|-----|--------------|
| Ackton    | Ackton            | Charlotte | 4   | 4SL |     | No           |
| Mascott   | Mascott           | Peter     | 3   | 3TO |     | No           |
| Selbourne | Selbourne         | Piers     | 3   | 3TO |     | No           |
| Whitehead | Whitehead         | William   | 6   | 6VC |     | No           |

4. To remove a pupil from the **Top-up Funding** list, highlight the required pupil, then click the **Remove** button. The pupil's record is moved to the **Students On-Roll on Census Day** list, from where it can be reselected, if required.
5. Click the **Update** button to save the data and arrange the list of pupils in **Surname** order.
6. Click the **OK** button located at the bottom right-hand side of the screen to return to the **Census Return Details** page, where the updated information is displayed in the **Top-up Funding** panel.

### Additional Resources:

*Preparing for the School Census Summer 2024 Return guide*

## Editing Pupil Post Looked After Arrangements

**For more up-to-date guidance, including the latest information and enhancements, please refer to the [Editing Pupil/Students Post Looked After Arrangements support article](#).**

The Post Looked After Arrangements routine provides schools with the ability to record whether pupils who are on-roll on census day were looked after immediately before adoption or prior to being the subject of a residence or special guardianship order.

If the pupils with post looked after arrangements (PLAA) have been recorded previously via **Tools | Statutory Return Tools | Update Post Looked After Arrangements**, the data is displayed in the **Post Looked After Arrangements** panel.

1. Click the **Recalculate** button (in the **Post Looked After Arrangements** panel) to ensure that all pupils who already have a PLAA status are displayed.

| Post Looked After Arrangements |                   |          |     |     |            |   |
|--------------------------------|-------------------|----------|-----|-----|------------|---|
| Surname                        | Preferred Surname | Forename | YTI | Reg | Ever in C. | Ceased to be looked after through                       |
| Abhra                          | Abhra             | Shaquib  | 4   | 4ES | No         | Adoption from England and Wales                         |
| Muir                           | Muir              | Ayiden   | 1   | OAK | No         | Adoption from England and Wales                         |
| Zanni                          | Zanni             | Luca     |     |     | No         | Special guardianship order (SGO) from England and Wales |

The information displayed in the **Post Looked After Arrangements** panel is read-only. Updating the information, e.g. editing the PLAA status or adding a pupil, must be done via the **Edit** button.

2. Click the **Edit** button to display the **Update Pupils Post Looked After Arrangements** page. Any pupils currently recorded as having PLAA are displayed in the **Post Looked After Arrangements** list located in the bottom half of the page.
3. Use the **Students On-Roll on Census Day** search criteria to locate the additional pupils you wish to record as having PLAA.

***TIP:** Click the **Search** button to display a list of pupils who have not been defined as having PLAA. Alternatively, enter all or part of the required search criteria then click the **Search** button.*

| Students On-Roll on Census Day |                   |          |     |     |                             |  |
|--------------------------------|-------------------|----------|-----|-----|-----------------------------|--|
| Surname                        | Preferred Surname | Forename | YTI | Reg | Ever in Care at this school |  |
| Carter                         | Carter            | April    | 2   | 2GH | No                          |  |
| Carter                         | Carter            | Ryan     |     |     | No                          |  |
| Carter                         | Carter            | Thomas   | 6   | 6VC | No                          |  |

4. Highlight the pupils who you want to record as having PLAA, then click the **Add** button to move the selected pupils automatically to the **Post Looked After Arrangements** list.

### 03| Producing the School Census Summer Return

One or more pupils can be selected using the **Ctrl+click** or **Shift+click** functionality.

| Surname | Preferred Surname | Forename | YTI | Reg | Ever in Care | Ceased to be looked after through  | Evidence Obtained                   |
|---------|-------------------|----------|-----|-----|--------------|--|-------------------------------------|
| Abhra   | Abhra             | Shaquib  | 4   | 4ES | No           | Adoption from England and Wales  | <input type="checkbox"/>            |
| Muir    | Muir              | Ayiden   | 1   | OAK | No           | Adoption from England and Wales  | <input type="checkbox"/>            |
| Zanni   | Zanni             | Luca     |     |     | No           | Special guardianship order (SGO) from England and Wales  | <input type="checkbox"/>            |
| Carter  | Carter            | April    | 2   | 2GH | No           |  | <input checked="" type="checkbox"/> |
| Carter  | Carter            | Thomas   | 6   | 6VC | No           | Adoption from England and Wales<br>Adoption from state care outside of England and Wales<br>Special guardianship order (SGO) from England and Wales<br>Residence order (RO) from England and Wales<br>Child arrangement order (CAO) from England and Wales | <input checked="" type="checkbox"/> |

- For each pupil added to the **Post Looked After Arrangements** list, select the post looked after arrangement status by clicking in the applicable cell in the **Ceased to be looked after through** column, then selecting the required status from the drop-down list:
  - Adoption from England and Wales
  - Adoption from state care outside of England and Wales
  - Special guardianship order (SGO) from England and Wales
  - Residence order (RO) from England and Wales
  - Child arrangement order (CAO) from England and Wales.
- Select the **Evidence Obtained** check box if documents have been obtained that provide evidence of the post looked after arrangements.

If you indicate that evidence has been obtained, ensure that the applicable documents are stored securely either outside of SIMS or within the Document Management Server.

**NOTE: Evidence Obtained** is not collected in the School Census return but should be recorded as proof of DfE/Ofsted compliance.

- To remove a name from the list, highlight it then click the **Remove** button. The record is moved to the **Students On-Roll on Census Day** list, from where it can be reselected, if required.
- Click the **Update** button to save the information and arrange the list of pupils in surname order.

If you have indicated that evidence has been obtained, you are reminded to ensure that the necessary documents are stored securely outside of SIMS or within the Document Management Server.
- Click the **OK** button to continue.
- Click the **OK** button (located at the bottom right-hand side of the screen) to return to the **Census Return Details** page, where the updated information is displayed in the **Post Looked After Arrangements** panel.

#### Additional Resources:

*Preparing for the School Census Summer 2024 Return guide*

#### More Information:

*Post Looked After Arrangements Report on page 41*

## Managing School Dinners Taken on Census Day

Applicable to schools with pupils in Reception, Year 1 and Year 2

For more up-to-date guidance, including the latest information and enhancements, please refer to the [Managing School Dinners Taken on Census Day support article](#).

All pupils in Reception, Year 1 and Year 2 in English state-funded schools are offered a Universal Infant School Meal, i.e. a hot meal at lunchtime. This applies to Academies, Free Schools and Pupil Referral Units, as well as to schools maintained by the local authority. The School Census Summer 2024 Return collects information about pupils who receive a Universal Infant School Meal (school dinner) on census day.

The **School Dinner Taken** panel displays all pupils in Reception, Year 1 and Year 2 who are on-roll on census day. The options available in the panel enable you to record pupils who have taken a Universal Infant School Meals on census day, so that accurate data can be included in the census.

**NOTES:** The **Reference Date** is provided so that your school can report school dinners taken on an alternative date to census day, if required.

The pupils listed in the **School Dinner Taken** panel are those who are on-roll on census day. Whereas the data calculated via the **Calculate From Attendance** and the **Calculate From Dinner Money** buttons is based on the reference date.

If your school uses SIMS Dinner Money or SIMS Attendance, the number of dinners taken on census day can be calculated using the data recorded when using these modules. If either or both modules are not in use, the applicable **Calculate From** button(s), as displayed in the following graphic, are not displayed but the information can be recorded manually.

1: Reference Date field (19/01/2023)

2: Group By dropdown

3: Calculate From Attendance button

4: Calculate From Dinner Money button

| Surname | Forename  | YTI | Reg Group | Enrol Status        | School Dinner Taken |
|---------|-----------|-----|-----------|---------------------|---------------------|
| Abbott  | Jessica   | 2   | ZJB       | Single Registration |                     |
| Abhra   | Shaqib    | 2   | ZJB       | Single Registration |                     |
| Ackton  | Charlotte | 1   | ELM       | Single Registration |                     |
| Adams   | Nancy     | 2   | 2GH       | Single Registration |                     |
| Adams   | Sadie     | R   | PINE      | Single Registration |                     |
| Alala   | Candis    | 1   | OAK       | Single Registration |                     |
| Alala   | Michael   | 2   | 2GH       | Single Registration |                     |
| Alyona  | Tatyana   | 1   | PINE      | Single Registration |                     |
| Andrews | Richard   | 1   | ELM       | Single Registration |                     |
| Barden  | Olivia    | R   | ASH       | Single Registration |                     |
| Bartram | Piers     | R   | OAK       | Single Registration |                     |
| Bateman | Vincent   | R   | PINE      | Single Registration |                     |
| Bennet  | Eloise    | 1   | ASH       | Single Registration |                     |
| Benson  | Chantal   | 1   | OAK       | Single Registration |                     |

5: Tick All / Reset buttons

6: Total Taken: 0 / Total Not Taken: 178

|          |   |
|----------|---|
| <b>1</b> | By default, the <b>Reference Date</b> is set to census day. If, due to exceptional circumstance, e.g. flooding, pupils were unable to take a school dinner on census day, the reference date can be changed to a date that reflects the situation. However, the reference date must be within the Summer term date range. |
| <b>2</b> | Click the required column header to sort the data.  |
| <b>3</b> | The <b>Calculate From Attendance</b> button is displayed only if SIMS Attendance is in use.   |
| <b>4</b> | The <b>Calculate from Dinner Money</b> button is displayed only if SIMS Dinner Money is in use.   |
| <b>5</b> | When the <b>Reset</b> button is clicked all existing ticks are removed from the <b>School Dinner Taken</b> column enabling you to start the process again.  |
| <b>6</b> | The <b>Total Taken</b> and <b>Total Not Taken</b> provide an indication of whether the number of school dinners taken is correct or whether edits are required.   |

After the return has been created and validated, the School Dinner Taken detail report can be run to assist with the checking of results.

**More Information:**

*School Dinner Taken Report on page 39*

## Using Dinner Money to Calculate School Dinners Taken on Census Day

If SIMS Dinner Money is in use, the Dinner Money data recorded for census day can be used to calculate the number of school dinners taken on census day.

Many users of SIMS Dinner Money also use SIMS Attendance. If this is the case the **Calculate From Attendance** button is also displayed.

However, it is recommended that the Calculate From Dinner Money routine is used in the first instance. This is because the Calculate From Attendance routine looks at all pupils with a present or late attendance mark on census day morning. These pupils could be taking any sort of meal on census day, e.g. going home for lunch, pack lunch brought from home, as well as meals provided by the school. The School Census return is only interested in school meals provided by the school.

SIMS Dinner Money takes into account these different meal types and populates the **School Dinner Taken** column with ticks where meals provided by the school only have been taken.

| Surname  | Forename  | YTI | Reg Group | Enrol Status        | School Dinner Taken |
|----------|-----------|-----|-----------|---------------------|---------------------|
| Abbott   | Jessica   | 2   | ZJB       | Single Registration |                     |
| Abhra    | Shaquib   | 2   | ZJB       | Single Registration |                     |
| Abrams   | Paul      | 1   | ELM       | Single Registration |                     |
| Ackton   | Charlotte | 2   | 2GH       | Single Registration | ✓                   |
| Aditya   | Zayan     | R   | PINE      | Single Registration | ✓                   |
| Ainsley  | Charlotte | 1   | OAK       | Single Registration | ✓                   |
| Alala    | Michael   | 2   | 2GH       | Single Registration |                     |
| Alberts  | Courtney  | 1   | PINE      | Single Registration |                     |
| Andrews  | Ching     | 1   | ELM       | Single Registration | ✓                   |
| Andrews  | Izabel    | R   | ASH       | Single Registration | ✓                   |
| Armitage | Elise     | R   | OAK       | Single Registration | ✓                   |
| Atkins   | Austin    | R   | PINE      | Single Registration | ✓                   |
| Atkins   | Portia    | 1   | ASH       | Single Registration | ✓                   |
| Barnes   | Isaac     | 1   | OAK       | Single Registration | ✓                   |

1. Click the **Calculate From Dinner Money** button.

**WARNING:** Clicking the **Calculate From Dinner Money** button overwrites all existing data in the **School Dinner Taken** panel.

If SIMS detects missing information, the following message is displayed:

**Dinner Money information is incomplete. Please ensure that meals are recorded in Dinner Money.**

2. Click the **Cancel** button to return to SIMS where the missing information can be entered or the **OK** button to continue.

A tick is entered against each pupil who is receiving any type of meal provided by the school on census day. These meals have a meal type category of **School Provided**, with a description such as hot school meal or school sandwich.

3. Edit the information by clicking the required row, in the **School Dinner Taken** column, to toggle between a tick and blank (no meal taken), as required.

### Using Attendance to Calculate School Dinners Taken on Census Day

The School Census Return only requires information about school meals provided by the school on census day. However, if SIMS Attendance is in use, the attendance data recorded for census day morning can be used to calculate all pupils who are present and are likely to be taking a school dinner.

The information calculated from attendance can be edited to so that school meals provided by the school only are collected in the return.

1. Click the **Calculate From Attendance** button.

**WARNING:** Clicking the **Calculate From Attendance** button overwrites existing data in the **School Dinner Taken** panel.

If missing marks exist, a message is displayed:

**Please ensure that registers have been taken. Missing marks have been interpreted as absent and no dinner taken.**

### 03| Producing the School Census Summer Return

2. Click the **Cancel** button to return to SIMS where missing marks can be entered or the **OK** button to continue.

A tick is entered against each pupil who is marked as present on census day morning (i.e. AM session). It is possible that some of these pupils are not taking meals provided by the school, e.g. they go home for dinner or bring a packed lunch from home. Meals provided by the school only are required for the return.

Use the **Group By** functionality to group pupils by **Year Taught In, Reg Group** or **Enrolment Status**, enabling school dinners taken information to be updated from class lists, etc.

3. Edit the information by clicking the required row, in the **School Dinner Taken** column, to toggle between a tick and blank (no meal taken), as required.

### Using Manual Entry to Record School Dinners Taken on Census Day

If your school is not using SIMS Dinner Money or SIMS Attendance the number of school dinners taken on census day (i.e. meals provided by the school) can be entered manually.

1. Click the **Tick All** button to populate the **School Dinner Taken** column. All pupils are ticked indicating that they received a school dinner on census day.
2. Edit individual records by clicking the applicable **School Dinner Taken** cell to toggle between a tick and blank (no meal taken).

**School Dinner Taken**

Reference Date: 19/01/2023 All pupils including those eligible for FSM should be included below

Group By

| Surname  | Forename  | YTI | Reg Group | Enrol Status        | School Dinner Taken |
|----------|-----------|-----|-----------|---------------------|---------------------|
| Abbott   | Jessica   | 2   | 2JB       | Single Registration |                     |
| Abhra    | Shaquib   | 2   | 2JB       | Single Registration |                     |
| Abrams   | Paul      | 1   | ELM       | Single Registration |                     |
| Ackton   | Charlotte | 2   | 2GH       | Single Registration | ✓                   |
| Aditya   | Zayan     | R   | PINE      | Single Registration | ✓                   |
| Ainsley  | Charlotte | 1   | OAK       | Single Registration | ✓                   |
| Alala    | Michael   | 2   | 2GH       | Single Registration |                     |
| Alberts  | Courtney  | 1   | PINE      | Single Registration |                     |
| Andrews  | Ching     | 1   | ELM       | Single Registration | ✓                   |
| Andrews  | Izabel    | R   | ASH       | Single Registration | ✓                   |
| Armitage | Elise     | R   | OAK       | Single Registration | ✓                   |
| Atkins   | Austin    | R   | PINE      | Single Registration | ✓                   |
| Atkins   | Portia    | 1   | ASH       | Single Registration |                     |
| Barnes   | Isaac     | 1   | OAK       | Single Registration | ✓                   |

Total Taken: 91 Total Not Taken: 87

The **Total Taken** and **Total Not Taken** (located at the bottom of the panel) provide an indication of whether the number of school dinners taken is correct or whether further edits are required.

3. After the return has been created and validated, run the School Dinner Taken detail report and then check the report contents.
4. Continue editing until school dinner taken details are correct.

**WARNING:** Clicking the **Reset** button removes all existing ticks from the **School Dinner Taken** column.

## Entering General Information

For more up-to-date guidance, including the latest information and enhancements, please refer to the [Editing Classes Information support article](#).

The **General** panel deals with the number of pupils who receive Free School Meals on census day.

|   |                                |
|---|--------------------------------|
| <b>12 General</b>   |                                |
| Number of free school meals taken on census day   | <input type="text" value="0"/> |
| FSM taken excludes the infant pupil universal entitlement (except for pupils in R,1,2 who are eligible for FSM) |                                |

Enter the **Number of free school meals taken on census day** by pupils, in any year, who are eligible for Free School Meals.

- Pupils should be included only if they meet the Free School Meals eligibility criteria (i.e. in respect to family income).
- If your school has pupils of a young age, do not include pupils taking school meals in Reception, Year 1 and Year 2, if they are not eligible for Free School Meals in respect to family income, e.g. they are receiving a Universal Infant School Meal only.

### More Information:

*General Report on page 41*

When this panel is complete and you are satisfied that all the details on the **Census Return Details** page are correct, the census return file can be created and validated (please see *Creating and Validating the School Census Return* on page 35).

# 04 | Completing the School Census Summer Return

|   |    |
|---|----|
| Creating and Validating the School Census Return..... | 35 |
| Producing Detail Reports .....                        | 38 |
| Generating Detail Reports.....                        | 41 |
| Printing a Report from your Web Browser .....         | 42 |
| Deleting Temporary Web Browser Files .....            | 43 |
| Producing the Summary Report .....                    | 43 |
| Editing an Unauthorised Return .....                  | 44 |
| Authorising the Return.....                           | 45 |
| Submitting the Return .....                           | 47 |
| Retrieving Authorised Census Return Files .....       | 47 |
| Copying a Return .....                                | 48 |
| Deleting an Unauthorised Return .....                 | 49 |

## Creating and Validating the School Census Return

For more up-to-date guidance, including the latest information and enhancements, please refer to the [Creating and Validating the school Statutory Return support article](#).

A return must be created, validated and authorised before it can be sent to your Local Authority or uploaded to the DfE COLLECT data collection website (as applicable to your school).

Validating the return creates an unauthorised return file, which is then run against a set of DfE rules. When the validation is complete, a list of errors and queries is displayed.

An error is caused by either missing or inaccurate data, whilst a query highlights data that is unusual or not as expected, e.g. there are no pupils showing as having special educational needs.

1. Select **Routines | Statutory Returns | School Census** to display the **Census Return** browser.
2. Click the **Search** button to display a list of returns.
3. Double-click the required return to display the **Census Return Details** page.
4. Click the **Create & Validate** button to start the process. There may be a short delay, depending on the number of pupils at your school.

## 04| Completing the School Census Summer Return

A progress bar is displayed, indicating that the Create and Validate process is being performed.

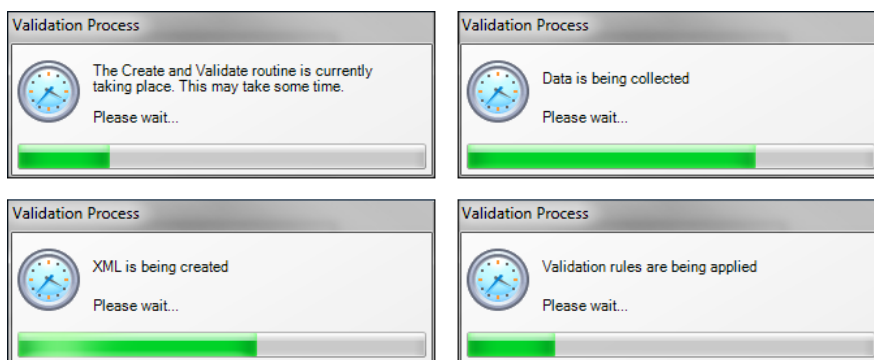

During the Create and Validate process, SIMS examines the data for any anomalies applicable to your school phase, e.g. no top-up funding information, missing attendance marks, etc.

If an anomaly is found, a message is displayed, which provides the opportunity to continue to create and validate or cancel the process, so that details can be checked. Detail reports are available to assist you when checking details.

When the validation process is complete, the **Validation Errors Summary** panel is displayed at the bottom of the screen.

### Additional Resources:

*Dealing with Missing Marks* section in the *Edit Marks Routine* chapter of the *Managing Pupil/Student Attendance* handbook

The *DfE Validations and SIMS Solutions Excel* workbook

([https://customer.support-ess.com/csm?id=kb\\_article\\_view&sysparm\\_article=KB0050590](https://customer.support-ess.com/csm?id=kb_article_view&sysparm_article=KB0050590)).

## Resolving Validation Errors and Checking Queries

After creating the return file and validating the data, any errors and queries found are listed in the **Validation Errors Summary** panel.

| Type | Sequence | Message  | Location  | Solution   |
|------|----------|--|---|--|
| F    | 1500     | UPN missing  | Name: Abraham, Janel Date of Birth: 2005-05-19, Female/UPN                  | # Go to Focus   Student   Student Details and add or issue a UPN.                      |
| F    | 1500     | UPN missing  | Name: Reid, Rosiel Date of Birth: 2009-03-07, Female/UPN                    | # Go to Focus   Student   Student Details and add or issue a UPN.                      |
| F    | 1840     | Pupils aged 5 and over Language missing or invalid.  | Name: Henderson, Jacki Date of Birth: 2010-05-07, Male/UPN: K8232999140     | # Go to Focus   Student   Student Details Ethnicultural panel and enter First language |
| F    | 2350     | Insufficient Address information provided.   | Name: Bains, Kirki Date of Birth: 2005-01-18, Male/UPN: H820200109012       | # Go to Focus   Student   Student Details Addresses and edit pupil's address           |
| Q    | 1601Q    | Please Check: Pupil's age is out of range for school type.                                       | Name: Sungail, Skaisel Date of Birth: 2008-03-28, Female, Age: 12   UPN: 88 | # Go to Focus   Student   Student Details and enter pupil's date of birth.             |
| Q    | 1620Q    | Please check: duplicate pupil records with the same Surname, Forename, Gender and Date of birth. | Name: Bennison, Hugol Date of Birth: 2013-02-03, Male/UPN:                  | # Go to Focus   Student   Student details and check for duplicate pupil record.        |
| Q    | 1620Q    | Please check: duplicate pupil records with the same Surname, Forename, Gender and Date of birth. | Name: Bennison, Hugol Date of Birth: 2010-02-03, Male/UPN: V82329991400     | # Go to Focus   Student   Student details and check for duplicate pupil record.        |
| Q    | 2185Q    | Please check: Pupil record with no address details.  | Name: Sulinski, Celia Date of Birth: 2013-09-14, Female/UPN: C82329991400   | # Go to Focus   Student   Student Details Addresses and edit pupil's address.          |

The **Validation Errors Summary** panel header displays the number of errors and queries found when the Create and Validate routine was run. A pupil and error search facility is also available.

The following information is provided to help with the resolution of validation failures:

- **Type** - the type of validation rule.
  - Failure (**F** displayed in red) indicates an error that must be resolved.
  - Query (**Q** displayed in black) indicates that there are unusual data conditions. These should be considered and corrected, if necessary.
- **Sequence** - the validation error or query number.
- **Message** - the validation error or query message text.
- **Location** - the specific record in SIMS that contains the error or query.
- **Solution** - the SIMS menu route and/or instructions about where/how the error can be corrected or the query checked.

*TIP: Using the Solution hyperlinks*

*When the pointer is hovered over an error or query row, it changes to a hand if a hyperlink is available to the area of SIMS where the problem can be checked.*

*A hyperlink is also indicated by a hash symbol (#) preceding the **Solution** text.*

*Click the required hyperlink to display the specific area in SIMS where the record(s) can be checked/corrected.*

To assist in the viewing of errors and queries:

- When the mouse pointer is hovered over a **Message, Location** or **Solution**, hover help displays the entire content of that cell.
- The Student Search functionality can be used to display all errors and queries relating to a particular pupil.
  - a. Enter all or part of a UPN, pupil's surname or date of birth in the **Student Search** field.
  - b. Select the required record from the **Student Search** drop-down list to populate the **Student Search** field.
  - c. Click the **Find** button to display the applicable validation records.
- Use the **Errors Search** to display the required error or query you want to view. Select **ALL, ERRORS, QUERIES** or the required number from the drop-down list. The total number of rows that relate to the selected validation is displayed adjacent to the **Error Search** field.
- By default, when **ALL** is selected from the **Errors Search** drop-down list, the errors are displayed at the top of the list.  
The order of the items in the list can be changed by clicking the appropriate column heading.  
The width of the columns can be changed by dragging the dividing line between the column headings until the required size is achieved.
- View a summary of validation failures by clicking the **Report** button (located above the **Validation Errors Summary** panel, on the left-hand side). The report is displayed in your web browser, from where it can be printed or transferred to another application, if required.

The report is saved automatically in the **Census Folder** (specified previously via the census browser). The original report, which was generated when the **Create & Validate** button was clicked is also stored in this folder.

- Your generated report file name: Validation Errors Summary.HTML
- Original report file name:  
<LACode><SchoolNumber>\_<SurveyType>\_<LACode><LL><Year>  
\_<SerialNumber>\_ValidationErrorsSummary.HTML

For guidance on navigating to files on your local workstation when you are working in a Hosted environment, please contact your System Manager or Local Support Unit.

Resolve as many errors and check as many queries as possible then revalidate the return details. Continue to resolve failures and revalidate the return as many times as necessary.

*NOTE: All errors must be resolved, and all queries must be investigated.*

If at any point you want to hide the list of error and queries, click the **Close** button located at the top right-hand side of the **Validation Errors Summary** panel. The list is displayed again when the Create and Validate process is run.

Many of the errors generated can be fixed quickly using bulk update functionality (via **Routines | Pupil | Bulk Update**). For more information, please refer to the *Managing Pupil/Students* handbook.

## Producing Detail Reports

**For more up-to-date guidance, including the latest information and enhancements, please refer to the [Producing Detail Reports support article](#).**

Detail reports can be used to check the data stored in SIMS that has been used to create the return. The reports can be produced as soon as the return has been created and validated.

Each detail report header displays the **Security Message** that was defined in the **Census Return** browser, the **Report Criteria** and the **Total Pupils** who are listed in the report. Also included in the report header is the **School Name**, the **Fileset Number**, the **Filename**, the **Report Created** date, and the **XML Version**.

Where a pupil's National Curriculum Year group is different from what their date of birth would suggest, the applicable **YTI** cell is highlighted in yellow.

The reports available for selection may vary depending on your school phase.

### On-Roll Basic Details Report

Report Criteria: Pupils on-roll on census day.

This report provides basic information: UPN, legal surname, legal forename, preferred surname, former surname, date of birth (DOB), gender, year taught in (YTI), date of admission (DOA), enrolment status, ethnicity, part-time status and boarder status.

## SEN Report

Report Criteria: On-roll pupil with SEN Provision/Status **E** (Education, Health and Care Plan) or **K** (SEN Support).

This report provides a list of pupils who have special educational needs. Displayed are their UPN, legal surname, legal forename, date of birth (DOB), gender, year taught in (YTI), SEN provision, SEN type ranking, SEN type, member of SEN unit and member of resourced provision indicator and on-roll status.

## Address Details Report

Report Criteria: Pupils on-roll on census day.

This report provides a list of pupils, their UPN, former UPN, legal surname, legal forename, middle name(s), post code, unique property reference number (UPRN), address details and the administrative area/county.

Definition: Unique Property Reference Number (UPRN) is a unique identifier (reference number) that links together related address records across different software programmes. This enables organisations to collate and share information based on a common reference number.

## School Dinner Taken Report

Applicable to schools with pupils in Reception, Year 1 and Year 2

Report Criteria: Pupils on-roll on census day, who have taken school dinner on the reference date.

- Pupils in Year Taught In R, 1 and 2.
- Pupils in Year Taught In X who are aged four to six (**Special schools only**).

The report header also displays the total number of pupils, the total number of school dinners taken and the total number of school dinners not taken.

This report provides the following information about pupils who match the report criteria: UPN, legal surname, legal forename, date of birth (DOB), gender, year taught in (YTI) and school dinner taken (yes/no).

## Free School Meal Eligibility Report

Report Criteria: On-roll pupils on census day who were eligible for free school meals up to census day.

This report provides information on free school meal eligibility for pupils who match the report criteria: UPN, legal surname, legal forename, date of birth (DOB), gender, year taught in (YTI), free school meal eligibility start date, end date and the UK country in which the eligibility applies, and on-roll status.

*NOTES: This report includes any free school meals recorded outside of England, e.g. Wales.*

*Only Free School Meals records where the country recorded is England or <blank> attract the Pupil Premium.*

## Top-up Funding Report

Report Criteria: On-roll pupils who have been awarded Top-up Funding as at census day.

The report provides the following information: UPN, legal surname, legal forename, date of birth (DOB), gender, year taught in (YTI) and SEN provision.

## Early Years Report

Applicable to schools with Early Years children only

Report Criteria: Pupils with early years data who are on-roll on census day.

- All two year old pupils who were born between the 1<sup>st</sup> January and 31<sup>st</sup> December (hours at setting and funded hours only)
- All three year old pupils
- All four year old pupils who were born between the 1<sup>st</sup> January and 31<sup>st</sup> August (with Year Taught In E1, E2, N1 and N2).

The report displays the following information: UPN, legal surname, legal forename, date of birth (DOB), gender, year taught in (YTI), hours at setting, funded hours, 30 hour code, extended funded hours and disability access fund.

## EYPPR Report

Applicable to schools with Early Years children only

Report Criteria: Pupils on-roll on census day.

- All 3 year olds born between 1<sup>st</sup> January and 31<sup>st</sup> December (inclusive)
- 4 year olds (for other than Nursery – in E1, E2, N1 and N2 only) born between the 1<sup>st</sup> January and 31<sup>st</sup> August (inclusive)
- 4 year olds (for Nursery – all pupils).

The Early Years Pupil Premium Receipt (EYPPR) report provides a list of all pupils, their UPN, legal surname, legal forename, preferred surname, former surname, date of birth (DOB), gender, year taught in (YTI), post looked after arrangements, hours at setting, funded hours and their basis for EYPP eligibility (e.g. receipt-economic, receipt-other, receipt-economic and other, receipt-unknown or not eligible).

## 2 Year Old Basis for Funding Report

Applicable to schools with Early Years children only

Report Criteria: Pupils on-roll on census day having two year old basis for funding data. All two year olds who were born between 1<sup>st</sup> January and 31<sup>st</sup> December.

The report displays the following information: UPN, legal surname, legal forename, date of birth (DOB), gender, year taught in (YTI), hours at setting, funded hours, economic criteria, high level SEN or disability and looked after or adopted from care status.

## Post Looked After Arrangements Report

Report Criteria: On-roll pupils who have post looked after arrangements as at census day.

The report provides the following information about pupils who have post looked after arrangements: UPN, legal surname, legal forename, date of birth (DOB), gender, year taught in (YTI) and post looked after arrangements, e.g. ceased to be looked after through adoption.

## General Report

Where applicable, the General report provides information about:

- the number of free school meals taken on census day.
- childcare provisions during the 2023/2024 academic year.

This section of the report displays the following information: childcare type, on site, signposted, opening time, closing time, number of childcare places, provider, other schools and weeks open.

## Generating Detail Reports

### Selecting a Single Detail Report

Select the required report from the **Detail Report** drop-down list located at the top of the **Census Return Details** page. The selected report is generated automatically.

*NOTE: The contents of the graphics are examples only of what you might expect to see when using SIMS to produce the School Census Return.*

- On Roll Basic Details Report
- Address Details Report
- School Dinner Taken Report
- Free School Meal Eligibility Report
- Top-up Funding Report
- Early Years Report
- EYPPR Report
- 2 Year Old Basis for Funding Report
- Post Looked After Arrangements Report
- General Report
- Multiple Reports...

The background form shows the following details:

- 1 Census Details**
  - Census Date: 19/01/2023
  - Description: School Census Spring 2023
  - \*FSM collected from: 07/10/2022
  - \*Only collected for on roll pupils not leavers
- 2 School Information**
  - School Name: Water Babies Nursery School
  - LA: 823
  - Telephone: 852015

A 'Calculate All Details' button is visible on the right side of the interface.

### Selecting Multiple Detail Reports

1. Select **Multiple reports** from the bottom of the **Detail Report** drop-down list to display the **Detail Reports** dialog. By default, all detail reports are selected.

The reports that are available may vary according to your school phase.

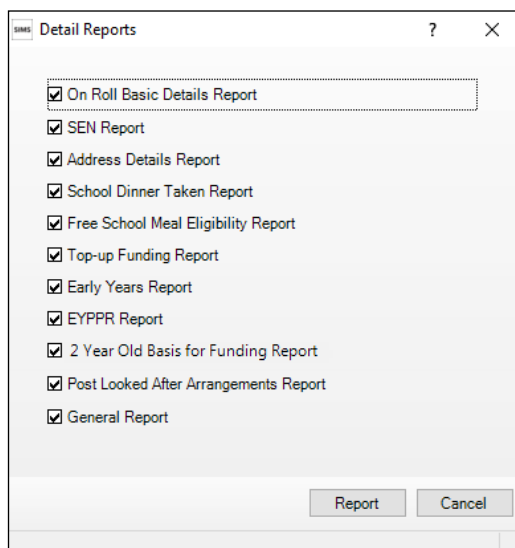

2. If any reports are not required, deselect the associated check box.
3. Click the **Report** button to generate the selected report(s).

The report(s) are displayed in your web browser, from where the data can be transferred to a spreadsheet, if required.

The report(s) are saved automatically in the **Census Folder**, which was specified in the **Census Return** browser, e.g. C:\SCHOOL CENSUS. For guidance on navigating to files on your local workstation when you are working in a Hosted environment, please contact your System Manager or Local Support Unit.

The report is saved with a filename that consists of the following data fields separated by underscores ('\_'):

```
<LACode><SchoolNumber>_<SurveyType>_<LACode><LL><Year>_<SerialNumber>_<name of the report>_.html
```

For example:

```
8202001_SC1_823LL23_001_onroll_basic_details_report.html.
```

#### More Information:

*Configuring the Census Folder on page 11*

## Printing a Report from your Web Browser

For more up-to-date guidance, including the latest information and enhancements, please refer to the [Printing a Report from your Web Browser support article](#).

**IMPORTANT NOTE:** Any printed reports containing information that could identify a person (e.g. their name, address, UPN, etc.) should be used for validation purposes *only* and should not be retained. The Security Message (displayed at the top of each report) can be customised to include, for example, instructions for the destruction of the printed reports.

1. With the generated report displayed in your web browser, select the **Print** option (**Ctrl+P**) to display the **Print** dialog.
2. Ensure that the print settings are correct then click the **Print** button.
3. Click the **Close** button on the top right-hand corner of the web page to close the report and return to the census page.

## Deleting Temporary Web Browser Files

For more up-to-date guidance, including the latest information and enhancements, please refer to the [Deleting Temporary Web Browser Files support article](#).

It is recommended that, after viewing statutory returns reports, you delete any temporary web browser files to ensure that any cached data (i.e. data stored on your machine, which enables high-speed access to previously viewed data) is removed.

This prevents the information, e.g. copies of web pages that are stored in the local cache for faster viewing, remaining on the hard disk of the device in the temporary directory, where it is not secure.

When this process is performed, all temporary files (including any Statutory Returns reports files) that the browser has cached are deleted.

To clear the cache, open your web browser, then clear the browsing data history. For more information, please refer to the documentation applicable to the web browser you are using.

## Producing the Summary Report

For more up-to-date guidance, including the latest information and enhancements, please refer to the [Producing the Summary Report support article](#).

The Summary report enables the school staff, who are involved in the return's preparation, to assess the accuracy and completeness of the return data. It should then be passed to the Head Teacher for their review.

*NOTE: When the return is authorised, the Summary report is automatically generated and displayed in your web browser.*

## Generating the Summary Report

Click the **Summary** button, located at the top of the **Census Return Details** page, to display the report in your default web browser.

The report is saved automatically in the **Census Folder**, which was specified in the **Census Return** browser, e.g. C:\SCHOOL CENSUS. For guidance on navigating to files on your local workstation when you are working in a Hosted environment, please contact your System Manager or Local Support Unit.

The report is saved with a filename that consists of the following data fields separated by underscores ('\_'):

```
<LACode><SchoolNumber>_<SurveyType>_<LACode><LL><Year>_<SerialNumber>_<name of the report>_.html
```

For example: 8202001\_SC1\_820LL23\_001\_Summary\_Report.html.

It is important that the Head Teacher checks all the information on the Summary report before the return is authorised. Your LA might request that a copy of the Summary report is signed by the Head Teacher and sent to the LA when the return has been authorised.

**More Information:**

*Configuring the Census Folder on page 11*

*Generating Detail Reports on page 41*

*Authorising the Return on page 45*

*Deleting an Unauthorised Return on page 49*

## Editing an Unauthorised Return

**For more up-to-date guidance, including the latest information and enhancements, please refer to the [Editing an Unauthorised Return support article](#).**

The return details, e.g. **Description**, **School Information**, etc. can be edited via the **Census Return Details** page at any time prior to authorisation.

**IMPORTANT NOTE:** *An authorised return cannot be edited. If changes are required to an authorised return, use the **Copy** facility to produce a duplicate return (with a unique description) in which the changes can be made.*

1. Select **Routines | Statutory Returns | School Census** to display the browser.
2. Ensure that the **Census Folder** and the **Security message for Reports** are correct, then click the **Search** button to display any previously created returns. Unauthorised return files can be recognised by their .UNA suffix.
3. Double-click the required return. Alternatively, highlight the required return, then click the **Open** button to display the **Census Return Details** page.
4. Edit the return details as required.
5. Click the **Create & Validate** button to display the **Validation Errors Summary** panel.
6. Run the detail reports and Summary report and then use the information they provide to assist with resolving errors and queries.
7. Repeat the editing and Create & Validate process again, if necessary.
8. Click the **Save** button.

### More Information:

- Configuring the Census Folder on page 11*
- Specifying the Security Message for Reports on page 12*
- Resolving Validation Errors and Checking Queries on page 36*
- Producing Detail Reports on page 38*
- Producing the Summary Report on page 43*

## Authorising the Return

**For more up-to-date guidance, including the latest information and enhancements, please refer to the [Authorising the Return support article](#).**

A return must be authorised before it can be submitted to your Local Authority or uploaded to the DfE COLLECT data collection website (as applicable to your school). If you authorise a return and subsequently need to make amendments, you must either make a copy of the return and work on the copy or create a new return.

Before authorising the return, you should ensure that all the information displayed on the **Census Return Details** page is correct and does not require further editing. This is because it is not possible to edit details after the return is authorised. The content of the Summary report can be useful when reviewing the information.

1. Click the **Authorise** button. A message reminds you that the return cannot be edited once it is authorised.

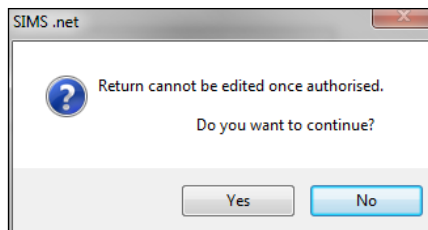

2. Click the **Yes** button to continue or the **No** button to return to SIMS where edits can be made to the data before authorising.

## 04 | Completing the School Census Summer Return

If you choose to continue, the **Head teacher authorisation** dialog is displayed.

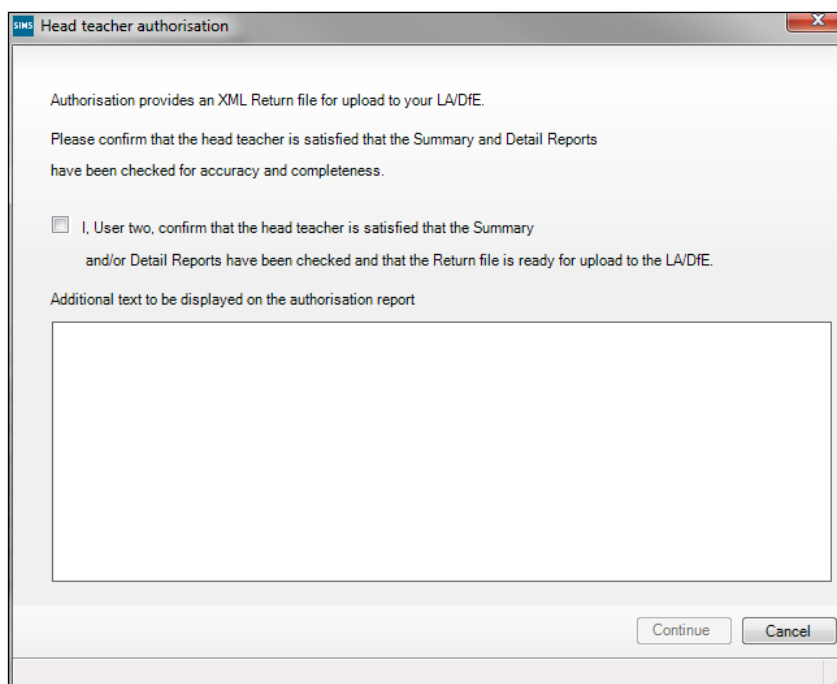

3. Enter any additional text to be displayed on the authorisation report, if required. This may be requested by your LA, e.g. to explain the reason for any validation failures.
4. Select the confirmation check box to confirm that the Head Teacher is satisfied that the Summary and/or detail reports have been checked and that the return file is ready for upload to your LA/DfE.  
When the confirmation check box is selected, the **Continue** button is activated enabling you to complete the authorisation process.
5. Click the **Continue** button to authorise the return and prompt the following actions:
  - The return file extension changes automatically from UNA (unauthorised) to XML (authorised).
  - The Summary report, Authorisation report and Validation Errors Summary report are generated automatically and displayed in your web browser, from where they can be printed, if required.

All reports (including detail reports) and the XML file are saved in the **Census Folder**, which was specified previously in the **Census Return for Summer 2024 Term** browser.

These reports can be viewed using the Retrieve Authorised Census Return Files routine (via **Tools | Statutory Return Tools**). This routine also provides the opportunity to download the files to a different folder.

**IMPORTANT NOTE:** *The retrieved files contain sensitive information. Ensure that authorised personnel only have access to the download folder.*

For guidance on navigating to files on your local workstation when you are working in a Hosted environment, please contact your System Manager or Local Support Unit.

After the return is authorised, reports based on cohorts can be created (via **Reports | Design Reports**), so that items collected in the return can be tracked. Provided that **Student** has been selected as the data area, the Statutory Returns sub-report is available for selection when specifying the fields to be included in the report (the last node).

#### Additional Resources:

*Designing and Running Reports* handbook

#### More Information:

*Producing the Summary Report* on page 43

*Retrieving Authorised Census Return Files* on page 47

*Copying a Return* on page 48

## Submitting the Return

**For more up-to-date guidance, including the latest information and enhancements, please refer to the [Retrieving Authorised Census Return Files support article](#).**

When the return has been completed and the Summary report has been signed by the Head Teacher (if requested to do so by your LA), the .XML file can be uploaded to the DfE COLLECT data collection website or sent to your LA, depending on the instructions you have been given.

Guidance about how Local Authorities, schools and academies should submit the census data is available on the GOV.UK website (<https://www.gov.uk/guidance/school-census>).

The authorised return file can be located in the folder previously specified in the **Census Return** browser. For guidance on navigating to files on your local workstation when you are working in a Hosted environment, please contact your System Manager or Local Support Unit.

**IMPORTANT NOTE:** *An authorised file cannot be edited. If you need to make changes to an authorised file, you must make a copy of the original file, rename it and work on the copy.*

## Retrieving Authorised Census Return Files

**For more up-to-date guidance, including the latest information and enhancements, please refer to the [Copying a Return support article](#).**

Authorised returns are stored in your Document Management Server (DMS). The Returns Manager can download and run the reports associated with previous authorised returns enabling the data for the current return to be compared with that submitted previously.

1. Select **Tools | Statutory Returns Tools | Retrieve Authorised Census Return Files** to display the **Retrieve Authorised Census Return Files for <census name>** page.
2. Select the type of census required from the **Return Type** drop-down list to display a list of previous returns that match the selected criteria.

3. By default, the **Download to** field displays the folder specified previously in the **Census Return** browser. To specify a different folder:
  - a. Click the **Select a folder** button (...) to display the **Browse For Folder** dialog. Navigate to the location of the required folder then highlight it. If a suitable folder does not exist, click the **Make New Folder** button then enter a suitable folder name.

**IMPORTANT NOTE:** *Ensure that authorised personnel only have access to the download folder because the retrieved files contain sensitive information.*

For guidance on navigating to files on your local workstation when you are working in a Hosted environment, please contact your System Manager or Local Support Unit.

- b. Click the **OK** button to select or create the folder and then return to the **Retrieve Authorised Return Files for < census name >** page, where the chosen folder name is displayed in the **Download to** field.
4. Highlight the return you wish to retrieve then click the **Retrieve Files** button.

The authorised return file (i.e. the XML file) and all reports associated with the selected return are downloaded from your DMS to the specified folder. The folder and its contents are then displayed automatically, enabling you to open the required files in your web browser.

5. The contents of the specified folder can be viewed again by clicking the **Folder** button adjacent to the **Download to** field.

If you want to create reports based on cohorts, so that items collected in the return can be tracked, a sub-report is available (via **Reports | Design Reports**).

The **Statutory Returns** sub-report is available for selection only if **Student** has been selected as the Data Area.

When you **Select fields to be included in the report**, the **Statutory Returns** sub-report is located at the bottom of the list (the last node).

Three options are available for selection under this sub-report: **Authorised Date, File Name** and **Return Description**.

#### **Additional Resources:**

*Designing and Running Reports* handbook

## Copying a Return

**For more up-to-date guidance, including the latest information and enhancements, please refer to the [Copying a Return support article](#).**

An unauthorised return can be copied and saved as a new return. This enables a 'snapshot' of a return to be taken at any time providing a backup of any manual changes that have been made to the return, for example before recalculating details.

This functionality can also be used to make a copy of an authorised return if the LA or DfE requires it to be resubmitted. The necessary corrections can then be made to the data. The copied return must be saved, created, validated and authorised before resubmitting.

*NOTE: Ensure that the return you wish to replicate is not open at the time of copying.*

1. Select **Routines | Statutory Returns | School Census** to display the census browser.
2. Click the **Search** button to ensure that the list of returns is displayed.
3. Highlight the file you want to copy then click the **Copy** button.

A message prompts for confirmation that you wish to make a copy of the selected return.

**IMPORTANT NOTE:** Any values for Early Years, Top-up Funding, Post Looked After Arrangements, Funding and Monitoring, and Attendance (where applicable), will not be copied but will be populated from the current values held in the database.

*The Create & Validate routine must be run to generate a new census file.*

4. Click the **Yes** button to make the copy, which is then displayed in the browser as:  
Copy of <description of selected file>.
5. To rename the copied return, highlight it, then click the **Open** button to display the **Census Return Details** page.
6. In the **Census Details** panel, edit the **Description** then click the **Save** button.

**IMPORTANT NOTE:** A unique description must be used for each return. If duplicate returns are detected, an error message is displayed.

## Deleting an Unauthorised Return

**For more up-to-date guidance, including the latest information and enhancements, please refer to the [Deleting an Unauthorised Return support article](#).**

During the return process, several copies of the return might be created, e.g. to track progress. When the return has been authorised successfully, it is advisable to delete any versions of the return that are no longer required. This keeps the number of files in the storage folder and listed in the browser to a minimum, therefore removing confusion and lessening the risk of selecting the incorrect return.

The Delete routine can be used to remove unwanted returns at any time prior to the relevant return being authorised.

**IMPORTANT NOTES:** When a return file is deleted, any associated files, e.g. Validation Errors Summary, detail reports, etc. that have been produced are also deleted.

*Any return files that have already been authorised cannot be deleted.*

1. Select **Routines | Statutory Returns | School Census** to display the browser.

#### **04 | Completing the School Census Summer Return**

2. Click the **Search** button to ensure that the list of return files is displayed.
3. Highlight the return file to be deleted, then click the **Delete** button. A message prompts for confirmation that the selected return should be deleted.
4. Click the **Yes** button to permanently delete the selected return file and all associated report files.

The selected return file and associated reports are removed from the browser and the storage folder.

# Index

## 3

30 hour code ..... 18

## A

academies ..... 14

access rights ..... 5

address details report ..... 37

attendance information

    school dinner taken on census day .28, 31

    SIMS Attendance not in use ..... 31

authorising ..... 43

    retrieving previous authorised census

        returns ..... 45

    school census ..... 43

## C

calculating all details ..... 13

census details

    checking dates ..... 12

    editing description ..... 12

childcare ..... 15

    updating ..... 15

configuring

    school census defaults ..... 11

copying

    school census return ..... 46

creating & validating ..... 33

## D

data collected

    school level ..... 6

    pupil level ..... 7

default folder

    defining ..... 12

deleting

    school census return ..... 47

    temporary web browser files ..... 41

detail reports

    producing ..... 36

dinner money

    school dinner taken on census day .28, 30

disability access fund ..... 18

## E

early years data

    30 hour code ..... 18

    disability access fund ..... 18

    extended funded hours ..... 18

    funded hours ..... 18

    hours at setting ..... 18

    pupil premium (EYPP) ..... 18

    report ..... 38

    updating ..... 18

editing

    an unauthorised return ..... 42

    early years ..... 18

    post looked after arrangements ..... 26

    school information ..... 13

errors and queries (validation)

    resolving ..... 34

extended funded hours ..... 18

## F

free school meals

    eligibility report ..... 37

    on census day ..... 32

funded hours

    no hours recorded ..... 22

    updating ..... 18

## H

hours at setting

    no hours recorded ..... 22

    updating ..... 18

## I

in care status ..... 18

## P

permissions ..... 5

post looked after arrangements

## I | Index

|   |        |
|---|--------|
| editing.....                                  | 26     |
| report.....                                   | 39     |
| preparation                                   |        |
| checking data.....                            | 6      |
| minimum version of SIMS.....                  | 6      |
| permissions .....                             | 5      |
| previous authorised census returns.....       | 45     |
| printing                                      |        |
| reports .....                                 | 41, 45 |
| validation errors summary .....               | 34     |
| pupil premium eligibility/receipt .....       | 18     |
| pupil reconciliation                          |        |
| universal infant school meal .....            | 28     |
| <b>Q</b>                                      |        |
| queries and errors (validation)               |        |
| resolving .....                               | 34     |
| <b>R</b>                                      |        |
| reporting                                     |        |
| deleting temporary web browser files ..       | 41     |
| designing reports.....                        | 45     |
| producing detail reports.....                 | 36     |
| address details report.....                   | 37     |
| free school meal eligibility report .....     | 37     |
| general report .....                          | 39     |
| generating detail reports.....                | 39     |
| on-roll basic details report.....             | 36     |
| post looked after arrangements<br>report..... | 39     |
| school dinner taken report .....              | 37     |
| SEN report .....                              | 37     |
| top-up funding report .....                   | 38     |
| specifying security message .....             | 12     |
| resolving                                     |        |
| errors and queries .....                      | 34     |
| retrieving                                    |        |
| authorised census return files.....           | 45     |
| return  |        |
| permissions .....                             | 5      |
| <b>S</b>                                      |        |
| school census return                          |        |
| authorising.....                              | 43     |
| configuring the storage folder.....           | 11     |
| copying .....                                 | 46     |
| deleting .....                                | 47     |
| new .....                                     | 9      |
| school dinner taken on census day.....        | 28     |
| school dinner taken report .....              | 37     |
| school information                            |        |
| checking .....                                | 6, 13  |
| school meals                                  |        |
| taken on census day .....                     | 32     |
| security                                      |        |
| deleting temporary files.....                 | 41     |
| specifying security message .....             | 12     |
| SEN report.....                               | 37     |
| SIMS  |        |
| version required to create return .....       | 6      |
| steps to producing the return                 |        |
| flowchart .....                               | 2      |
| submitting the return .....                   | 44     |
| summary report                                |        |
| printing .....                                | 41     |
| producing .....                               | 41     |
| <b>T</b>                                      |        |
| temporary web browser files                   |        |
| deleting .....                                | 41     |
| top up funding                                |        |
| top-up funding report.....                    | 38     |
| updating .....                                | 24, 38 |
| <b>U</b>                                      |        |
| unauthorised return                           |        |
| copying .....                                 | 46     |
| deleting .....                                | 47     |
| editing.....                                  | 42     |
| updating                                      |        |
| early years data .....                        | 18     |
| post looked after arrangements .....          | 26     |

top-up funding ..... 24

**V**

validation failures

resolving ..... 34